WEATHER FORECASTS

Victoria and Vicinity—Generally fair and mild, with showers probably tonight or on Sunday.
Vancouver and Vicinity—Generally fair and mild, with showers probably tonight or on Sunday.

The Daily Colonist.

(ESTABLISHED 1858)

COLONIST TELEPHONES
Business Office — 11
Circulation — 12
Job Printing — 197
Editorial Rooms — 80
Editor — 2111

NO. 105—SIXTY-FIFTH YEAR | VICTORIA, BRITISH COLUMBIA, SATURDAY, APRIL 14, 1923 | TWENTY PAGES

INSURANCE MEN ENJOY BANQUET

End First Day of Congress of Life Underwrites' Association of Canada With Banquet and Ball

SPEAKERS PAY TRIBUTE TO GREAT PROFESSION

Mr. W. J. Bowser, K.C., M.P.P., Speaks on Great Bearing of British Integrity on Financia Conditions

LISTENING to educational addresses on various aspects of the insurance business has no effect on appetites unless it be to stimulate them, judging by the enjoyment evidenced at the big banquet of the Life Underwriters' Association of Canada, British Columbia division, held last night in the ballroom of the Empress hotel following the first day of the 1923 congress which started yesterday morning. Speakers included Hon. Mr. A. Manson, Attorney General of British Columbia; Mr. W. J. Bowser, K. C., Conservative leader of in the Provincial Legislature, and Mr. A. E. Lawson, president of the Life Underwriters' Association, of Canada.

At the conclusion of the banquet the ballroom was cleared and the floor given over to the congress ball. Insurance agents proved themselves equally efficient as dancers as they had as listeners and eaters and until one o'clock this morning, everybody enjoyed themselves.

Banquet Speakers

In the absence from the city of Hon. John Oliver, Premier, who was scheduled to speak, Hon. A. Manson, Attorney General, extended the official welcome of the province to the congress and in particular to those men attending from points outside its boundaries.

"Sometimes," said Mr. Manson in his tribute to the Insurance industry, "insurance men are looked upon none too kindly. But they have proved themselves real citizens and their work not only is directed against poverty but develops a spirit of thrift as nothing else does. Business men welcome you to their offices because you come with good business."

Continued on Page 8

CONTINUES BONUS TO CIVIL SERVICE

Premier King Informs House This Will Be Done Owing to Exceptional Circumstances

OTTAWA, April 13.—The cost of living and the Government's record upon it came up for discussion in the House of Commons today in connection with an item of $5,500,000 for the payment of the civil service bonus.

The debate opened with a question of R. H. Hanson, Conservative, who wanted to know when the Government proposed to revise salaries.

To this Premier King replied that the matter would come up for consideration next session. Owing to exceptional circumstances this year, the bonus was being continued.

"Then the Government had no policy?" said Mr. Hanson.

"It has a policy," replied Mr. King.

"Would it not be better," asked Rt. Hon. Arthur Meighen, "to reduce the cost of living and thus get rid of the bonus?"

Premier King declared that the increases in the cost of living since the present Government took office were due to causes under the regime of its predecessor.

To this Rt. Hon. Arthur Meighen replied that the budget of last year, including the fifty per cent increase in the sales tax, had been a great factor in increasing living costs.

Robert Forke, Progressive leader, said there was a good gun in the Progressive party to bring about reduction in costs. He hoped Mr. Meighen would assist them in supplying ammunition for that gun.

Mr. Meighen observed that he would watch the Progressive attitude on the budget with interest.

C.P.R. Will Replace Destroyed Shops by More Modern Plant

VANCOUVER, April 13. — Mr. Charlse Murphy, Western manager of the C.P.R., arrived here today and decided the type of building required to replace the recently destroyed C.P.R. shops.

The new shops, to cost at least $100,000, will be larger than the old, and more modern to provide for increased traffic.

Mr. Murphy reports that conditions generally throughout the West are promising. The company has taken on about 700 extra employees in the British Columbia district, and has had no difficulty in securing all the men required.

EARTH TREMOR RECORDED

WASHINGTON, April 13.—Earth tremors of moderate intensity were recorded today by the Georgetown University seismograph. The disturbance began at 10:42 a.m., reached a maximum at 11:20, and died away at noon. It was centered 5,100 miles south of Washington.

Canadian Exports Show Vast Increase In Every Direction

Dominion Stands Second in List of Exporting Countries of the World on a Per Capita Basis—High Percentage of Goods Shipped Abroad Is of Manufactured Articles—Leads United States

GOVERNMENT NOW PLANNING GREATER TRADE EXTENSION

OTTAWA, April 13.—The foreign trade of Canada and Canada's policy in relation to it were discussed this evening in committee of the House in connection with an item of $320,000 for the commercial intelligence service.

Hon. J. A. Robb, Minister of Trade and Commerce, stated that Canada had twenty-three trade commissioners and five commercial agents in various parts of the world seeking opportunity for Canada's trade. He gave a striking comparison to illustrate the growth of the trade of Canada since 1890.

In that year, he said, the exports of Canada totalled $85,000,000, of which 6 per cent were manufactured products. For the year ended February, 1923, the exports of Canada were $928,000,000, of which 42 per cent were finished products.

Canada's Fine Showing

The Minister analyzed United States and Canadian trade for the year ended March, 1922, to show that of the United States exports 39 per cent were raw materials, 11 per cent partly manufactured, and 49 per cent manufactured; while of Canadian exports 44 per cent were raw materials, 14 per cent partly manufactured, and 41 per cent manufactured.

Canada, he said, was second in the list of exporting countries on a per capita basis. New Zealand came first with per capita exports of $154.54; Canada second with $100.63. The per capita exports of the United Kingdom were $69.36, and of the United States, $33.95.

Hon. Mr. Robb stated that a Canadian representative was now in Cuba watching this country's interests.

Hon. Mr. Robb's statement brought forth qualifying remarks from a number of the members.

Leaving the Land

Thomas Sales, Progressive, Saltcoats, wished to know if the Minister was aware that evidence had been given in committee during the week showing that even in Quebec conditions of hard work, long hours and small pay on the farms were driving young people off the land.

Continued on Page 8

Allows Marriage With the Brother of Deceased Husband

OTTAWA, April 13.—Second reading of a Senate bill to make lawful the marriage of a woman to her deceased husband's brother, or such brother's son, was moved in the House of Commons tonight by A. R. McMaster, Liberal, Brome.

At the present time the law provided that a man might marry his deceased wife's sister, but strange to say, a woman might not marry her deceased husband's brother. For the last forty years this right had been accorded to men but not to women.

At the conclusion of Mr. McMaster's speech the bill was given a second reading, put through committee and given third reading without further debate.

LOST MONEY, SUICIDES

WINNIPEG, April 13.—With her month-old baby peacefully sleeping in his cot nearby, Mrs. Mike Labaty hanged herself from a bedpost in her home yesterday. According to her husband, she had been greatly depressed over the loss of $1,200, their entire savings, which had been swept away in the recent collapse here of the Dominion Ticket & Finance Corporation.

Taxation Reduction Is Budget Forecast

Income Tax Cut Not as Large as Expected—There Will Be Lower Duty on Beer—Betting Tax Stood Over

LONDON, April 13.—Budget forecasts apparently agreed that the much discussed proposal to tax betting will not be included in this year's budget. The forecasts are made as a result of the Cabinet meeting yesterday.

It appears Chancellor Baldwin will be able to reduce the income tax only sixpence on the pound, instead of a shilling on the pound, as has been widely demanded by the people.

Beer Duty Cut

Other concessions to the taxpayer foreshadowed in the budget include a fifty per cent reduction on the corporation profit tax, and a reduction of a penny a pint on the beer duty. The Government's decision with regard to the sugar duty is apparently against a reduction this year on account of state of the markets.

With regard to the proposed tax on betting, it is stated that the proposal met with considerable support among the Cabinet members, but it was ultimately decided to have a further inquiry into the question before definite action should be taken thereon.

RT. HON. STANLEY BALDWIN
Chancellor of the Exchequer, whose coming budget will provide for reduced income tax and beer duty. His plan to tax betting is stood over. He recently announced a surplus of $101,000,000.

It is suggested that this may be undertaken by a select committee with a view to evolving a practicable scheme for inclusion in next year's budget.

OUTLET TO COAST FOR PEACE RIVER

Surveys Ordered by Canada National to Tap Agricultural and Mineral Wealth of Northern Alberta

TORONTO, April 13.—It is understood in railway circles, The Telegram states today, that following consideration by Sir Henry Thornton, a survey party has been ordered to make a topographical survey of the proposed Grande Prairie-Brule Line, which will give a short outlet to the Pacific Ocean for Peace River grain, and will also tap the hard coal district between the two places.

The necessary legislation is now being drawn up, and a bill will be laid before the Railway Commissioners within a week, according to an Ottawa report, indicating that the branch is to be built immediately.

FOOTBALL CASE POSTPONED

VANCOUVER, April 13.—Further postponement of decisions in connection with football competitions for one week was announced today, pending the arrival from the East of information concerning decisions rendered in similar cases.

NOTED BRITON HERE

VANCOUVER, April 13.—Viscount and Lady Cowdray arrived here from California and will leave Saturday evening for Montreal and New York, en route to England.

GETS INFORMATION FROM THE VICTIMS

But Attorney-General's Investigator Into L. R. Steel Affairs Reticent —To Continue Inquiry

VANCOUVER, April 13.—Beyond stating that he interviewed the committee of L. R. Steel shareholders in their individual capacities and not as a committee, J. W. Dixie, the Attorney-General's investigator into the stock selling methods pursued by that chain of companies, refused to discuss the nature of the discussions at the Court House today.

He announced that he was returning to Victoria for the week-end, but would resume his inquiry here on Tuesday. Nothing in the nature of a public hearing or general meeting of the shareholders is contemplated, he says, as he prefers to get his information from individual shareholders, salesmen and others who were associated with the flotation.

Simultaneously comes word from the East that the heads of the L. R. Steel syndicate of companies are preparing a scheme to make another call of ten per cent on the shareholders for the purpose of refinancing and starting the companies off again on their own feet.

COUNCILLOR COLLIER DEAD

EDMONDS, B.C., April 13.—Councillor R. B. Collier died at the Vancouver General Hospital at 1 a.m. today.

PREMIER ASTRAY IN STATEMENTS

Mr. D. C. Coleman, Vice-President of C.P.R. Western Lines, Refutes Hon. Mr. Oliver's Attack on Railway

PRESENT ROUTE IN NATIONAL WELFARE

Questions Propriety of Premier's Attitude in View of Fact Rates Question Not Yet Adjudicated Upon

SASKATOON, April 13—Mr. D. C. Coleman, Canadian Pacific Railway Vice-President in charge of Western lines, in an interview with the Saskatoon Phoenix today attacked Premier John Oliver, of British Columbia, for his statements referring to the C.P.R. at a public meeting on the British Columbia freight question Thursday.

Premier Oliver's assertion that the C. P. R. had itself to blame for its difficult route through the rockies, as it first had the opportunity of taking the Yellowhead Pass route now used by the Canadian National, was said to be at variance with the facts.

In National Welfare

Mr. Coleman asserted that at the time the line was built the C. P. R. took the difficult Kicking Horse Pass route in the interest of national welfare. Otherwise, said Mr. Coleman, the southern districts of Saskatchewan, Alberta and British Columbia would not have been served by any transcontinental road and would have been forced to depend on extensions from American roads then building or projected south of the boundary.

Premier Oliver's attitude in his present public position when the British Columbia case for equalization has not yet been decided by the Privy Council, was questioned by Mr. Coleman.

Dispute in Building Trades in England Goes to Arbitration

LONDON, April 13.—Paralysis of the building trade in England has been averted by an eleventh-hour agreement reached today at a conference of employers and operatives, which was called by the Ministry of Labor.

Under the agreement, the employers will withdraw the notices for a reduction of wages and the lengthening of the hours of work. Questions of the interpretation of the agreement and wages were referred to arbitration.

The arbitrators are to be the Lord Chief Justice, Lord Hewart and two assessors to be appointed by the operatives and employers, respectively.

A ballot is to be taken in connection with the question of increased hours of work before eventual arbitration on this point.

REBEL SUPPORTERS SEIZED BY POLICE

Scotland Yard Detectives Raid Homes of Republican Sympathizers and Valuable Documents Taken

LONDON, April 14.—Another secret raid upon persons suspected of plotting in behalf of the Irish republican cause was made in London early this morning, according to The Daily Express. The paper mentions Greenwich, Woolwich and Bermondsay as the districts where the police operated.

Scotland Yard detectives went in automobiles to the various districts and swooped suddenly on numerous houses. The occupants were taken completely by surprise. Many of them were in bed.

Important documents referring to the activities of the workers for the Irish rebels are said to have been discovered in the search, which occupied some hours, but The Express does not state whether there were any arrests.

Since the roundup of March 10-11, the paper adds, it has become known that a considerable number of men, women and girls, belonging to the Irish revolutionary party, were conducting an active propaganda work in London. This led to extensive inquiries and today's raids.

Endangered Lives Of Coal Miners by Smoking in the Mine

NANAIMO, April 13.—Evidence that Louis Hadevis was guilty of smoking while on duty in the Lantzville mine, thereby endangering the safety of his fellow workers, was given before commissioner W. H. Hall, who today investigated the charges against Hadevis on behalf of the Department of Mines.

Mr. Hall's report will be made to the department tomorrow.

Hadevis has left Lantzville, and a warrant has been issued for his arrest.

MORE LEAKAGE

PRINCE RUPERT, April 13.—Further flaws and evidence of leakage have been found in the Booth Memorial School, which was remodelled shortly after completion, and which has cost a total of $250,000. This was reported to the School Board at its meeting today. An additional $50,000 was recently expended in reconstruction and repairs to the school.

ALLIED PRESSURE TO CONTINUE UNTIL GERMANY'S SUBMISSION

Franco-Belgian Conference at Paris Approves New Means of Forcing Teutons to Make Direct Overtures for Settlement of Reparations Account —Proposed Plan Is Kept Secret

Plan to Still Further Extend Ruhr Occupation

M. Loucheur's Recent Visit to London Convinces Him That British Statesmen Approve Policy of Premier Poincare, Who, They Feel, "Took a Sporting Chance"

PARIS, April 13.—The French and Belgian Government ministers, at their meeting here, decided upon new measures of pressure to be applied to Germany if she remains unyielding on the reparations question.

The nature of the measures was not disclosed, but the ministers announced in an official communique that they were determined to continue pressure until the Berlin Government makes direct overtures for a settlement.

The Allied representatives confined themselves to discussion of the details of the occupation and the principle that it will be continued and extended until Germany yields. France and Belgium have no intention of elaborating a plan of settlement, it is said.

Germany Must Yield

There are many French politicians who believe the time will come when it will be necessary to let the French people know they cannot expect all from Germany that France thinks she ought to pay, but that time, they say, will be when Germany has shown some disposition to do what she can.

The recent visit to London of Louis Loucheur, former French Minister of Liberated Regions, and his interviews with British statesmen on the reparations questions, undoubtedly will be the subject of conversations at the formal social functions in honor of the Belgians, but there is little prospect that it will appear on the agenda of the conference.

Says Britain Approves

M. Louis Loucheur, former Minister of Reconstruction, whose recent visit to England aroused wide discussion of new plans for a reparations settlement, declared today that he had brought back from England a well-defined impression based on information gathered there in official circles and others, that Germany cannot resist in the Ruhr more than two or three months longer at the maximum.

"It is a question of discomfort on two sides, with Germany's discomfort much more serious than France's," M. Loucheur said. "I feel that Great Britain entirely approves the policy of the man whom they commonly refer to as 'the man from the Ruhr.'

"The British are good sports, and they realize that in occupying the Ruhr Premier Poincare took a sporting chance."

Talks Ruhr Problem

M. LOUIS LOUCHEUR
French financier, who recently discussed with British statesmen a plan for demilitarizing the Rhine district and placing it under control of the League of Nations.

NEW CONSERVATIVE PARTY ORGANIZER

James L. Acker, Montreal Business Man, Selected—Hon. Mr. Meighen Is Reticent

HAMILTON, Ont., April 13.—James L. Acker, Montreal, formerly manager of the National Steel Car Company here, and until recently manager of the company's Montreal branch, has been nominated as Dominion organizer of the Conservative party.

OTTAWA, April 13.—Right Hon. Arthur Meighen, leader of the Conservatives, was not at all communicative tonight when asked as to the nomination of James Acker, Montreal, as Dominion organizer for the Conservative party.

"I have nothing whatever to say," was his only comment.

Their Majesties Send Message to Empire's Children

OTTAWA, April 13. — Their Majesties the King and Queen are to address messages to the children in the elementary schools of the Empire on May 24, and have arranged to have this recorded for gramophone reproduction so that the children may hear the messages in Their Majesties' own voices, it is announced tonight.

LAD ELECTROCUTED

SIOUX CITY, Ia., April 13.—Duray Rockwood, aged eleven, was electrocuted here today while flying a kite near his home. The lad was using a thin wire for the string when the kite suddenly took a nose dive and fell over the feed wire of the Sioux City Gas and Electric Company, which carries 23,000 volts of electricity.

Manifestation Shown Of Divine Healing

Before Tremendous Gathering in Metropolitan Church Persons Physically Afflicted Are to All Appearances Restored at Meeting Held by Rev. Dr. Price, Who Ascribes All Power to God

A CROWDED church last evening witnessed a remarkable demonstration of divine healing at the Metropolitan Methodist Church during the service conducted by Dr. C. S. Price, the evangelist. About thirty-five persons afflicted with various forms of diseases and bodily ailments testified that the pain with which they had been suffering had left them, as they cried with joy "The Lord be praised, Hallelujah, Glory to God." One of the most outstanding cures was that of a dumb boy who, after Dr. Price had prayed over him, said two words, "praise" and "yes," the great congregation manifesting its satisfaction by hearty applause, while many in the audience waved their handkerchiefs and shouted praise to God.

The church was crowded to the doors as early as 6:30 o'clock, one hour before the service commenced, and many hundreds were unable to gain admittance. Those present were astounded by the many cures which invalids said they had received, while throughout the service many offered up supplications with the evangelist that the Holy Spirit manifest Itself in divine healing.

At the conclusion of a very inspiring address on the familiar story of Paul and Silas and their escape from prison, Dr. Price offered prayer that all present would fix their eyes on Christ and that God would save souls and heal bodies during the service. Following the singing of the hymn "Jesus Saves, Jesus Saves," persons suffering with tumors, cancers, lameness, neuritis, rheumatism, blindness, deafness, dumbness and other physical troubles started crowding towards the communion rail while the evangelist prayed for each one of them.

Collapses on Platform

The first was a man who was troubled with rheumatism. This man stepped onto the platform, and Dr. Price, placing his hands on the top of the man's head, prayed, saying, "In Jesus' name, I rebuke every disease in your body. I lay my hands on you. Your trouble goes now in God's name. I tell you it goes, and it is going." The man collapsed just as the evangelist finished speaking, and lay on the platform until the meeting was over. He moaned a few times, and shook his hands. Dr. Price explained that the power of God was working in the man, who, when he was able to get up, testified that he felt better and began thanking God for the improvement.

A lady, suffering with a tumor, similarly left the platform shouting that her pain was gone, that she felt well and that she was very deeply thankful to God.

Dr. Price anointed another lady with oil, saying as he placed his hands upon her head, "I anoint you with oil. I lay hands upon you, your trouble has gone, it has left you." The lady said that she felt much better.

The large audience gasped when, after Dr. Price had prayed for a

Continued on Page 8

Cutler Holds Honors In Billiard Contest

NEW YORK, April 13.—Albert Cutler, of Chicago, champion, defeated Charles Peterson, of St. Louis, 400 to 240 tonight, in the first block of their opening match for the world's 18.2 short stop billiard championship.

Peterson won the break, selected the white ball and ran 61 in the first inning.

Cutler, playing consistently, passed Peterson in the fourth inning, lost his lead in the eighth and took it again in the eleventh, with a run of 100, the highest of the block.

Peterson played in difficulties throughout the block, and never was able to develop his stroke.

Tidal Waves Sweep Hawaiian Harbors

HONOLULU, April 13.—Two small tidal waves were recorded in Honolulu harbor at 1:45 p.m. The first was eight inches and the second four inches in height. Hilo reported a tidal wave one foot in height at 12:40 p.m., and another at 1:10 p.m., not so high as the first. While no damage was done either in Honolulu or Hilo, many sampans hurriedly put to sea to escape any larger waves that might appear.

A tidal wave two feet in height swept the harbor of Wailuku, Island of Maui, at 1 o'clock this afternoon, overflowing this beach road in two places and washing some barges ashore. No damage was reported.

PRINCE RUPERT GROWING

PRINCE RUPERT, April 13.—Customs figures for this port for the fiscal year just ended show a substantial increase over the year 1921-'22. Total receipts this year were $369,713. The total ship tonnage handled through this port was 652,118.

PLAN ADDITION TO AIR FORCE PLANT

More Machines With Latest Equipment to Be Added to Jericho Beach Station

VANCOUVER, April 13.—At least one new machine, and probably two, will be added to the equipment of the Vancouver unit of the Royal Canadian Air Force at Jericho Beach this Summer. Four machines will be fitted with wireless telephone and telegraph receiving sets, and a large central station will be erected at the beach which will enable the local unit to communicate with Ottawa through the High River station.

These announcements were made by Squadron Leader A. E. Godfrey, officer commanding the Vancouver station at Jericho Beach, on his return this morning from Ottawa.

The Vancouver unit will also become a recruiting station for the Royal Canadian Air Force, which offers an opportunity to men from 18 to 45 years of age. At present there are openings for mechanics of all kinds. Men enlisting must sign up for three years, and for general service, and when they have completed that length of time may be re-engaged for a similar period, and so on until they qualify for the pension list. Flight-Lieutenant A. T. Cowley will receive applications at Jericho Beach.

Nova Scotia Miners Ask For Old-Age Pensions

HALIFAX, N.S., April 13.—A large delegation of miners waited on Premier Armstrong and members of the government today and requested cooperation in procuring a pension for all miners over sixty-five years of age.

Their proposition was that the 15,000 miners in Nova Scotia each pay into a fund fifteen cents weekly, the government and mine operators each to contribute equal amounts, by which process enough capital would accumulate to provide a monthly pension of $40 to every person entitled to it, under the conditions named.

Big Packing Firms Give Wage Increase

CHICAGO, April 13.—Armour and Company announced wage increases of approximately ten per cent, affecting more than 35,000 employees today.

OMAHA, Neb., April 13.—Wage increases for all employees of the Cudahy Packing Company plants, effective April 15, ranging from three to five cents an hour, with proportionate increases for those engaged in piece work, are announced.

THE GIFT CENTRE

A Fine Watch for His Gift

Where Is There a Man

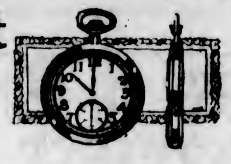

Who would not accept a quality watch as a gift? It's about as useful a present as any man would care to possess. We want you to see our choice assortment of Waltham and Swiss Watches. Whether it be for the doctor, lawyer, mechanic or farmer, we can supply you with just the one you need. We have them to suit all purses.

Mitchell & Duncan, Ltd.

JEWELERS, WATCHMAKERS, ETC.
Corner of Government and View Streets
Phone 675 C.P.R. and B.C. Electric Watch Inspectors Phone 675

Sylvester's Grain Prices

Scratch Food, per 100	$2.35	Fresh Eggs, per dozen	25c
Poultry Mash, per sack	$2.25	Creamery Butter, per lb.	46c
Whole Corn, per 100	$2.25	Onions, 8 lbs. for	25c

We Have a Full Line of Bedding-Out Plants in Stock

Free Delivery SYLVESTER FEED CO. 766 Yates Street Tel. 415

LUMBER AND OTHER MATERIALS FOR THAT NEW HOME!

20.0%	Excavating, stone, brick and concrete
17.0%	LUMBER
15.6%	Carpenters and miscel.
14.9%	Heating, plumbing, wiring, fixtures
10.1%	Permit, contractor, insurance, etc.
8.2%	Millwork
5.9%	Painting, decorating and shades
5.5%	Plastering
2.7%	Sheet metal and hardware.

The above figures show by comparisons that Lumber Cost Is Not the Cause for Any Excessive Increase in Building Expenses!

Remember, an increase of $1.00 a thousand feet of LUMBER adds only one-quarter of one per cent to amount of lumber bill.

SUBMIT YOUR BUILDING AND REPAIR PROBLEMS TO US!

Sure! Prompt! Service. Canadian Puget Sound Lumber and Timber Co., Ltd. Mills and Office: Discovery Street Phone 7060

MORE GERMANS EXPELLED

COBLENZ, April 13.—The Rhineland High Commission today ordered the expulsion of 433 aditional Germans. They were mostly employees of the Customs service.

PREMIERS CONFER ON RUHR PROJECT

FRANCO-BELGIAN CONFERENCE ON REPARATIONS

Seeking Plan Whereunder Occupation of German Territory May Be Made Profitable

PARIS, April 13.—The Premiers of France and Belgium, with their principal ministerial advisers, met here today in an important conference on the reparation question. One of the main objects is the devising of new measures to make the Ruhr occupation productive.

It is contended that as long as the Ruhr is unproductive of coal it will be difficult to persuade the German Government to accept the Franco-Belgium viewpoints. While the French and the Belgians are issuing figures to show that since the Brussels conference the daily coal and coke productions has increased from 3,000 tons daily to 5,000 tons, the German reparations delegates in Paris declare that after three months of occupation the two Allies are obtaining less than 1,000 tons daily.

Germany Objects

Those here who are in touch with the official German viewpoint declare that Germany will not negotiate so long as the Allies occupy the Ruhr, and they contend the two Allied powers are "killing the goose that laid the golden egg," since the Ruhr is now unprofitable and Germany's ability to pay any reparations is diminishing.

The explanation offered of the success of the German passive resistance is the attitude of the workmen, who, it is asserted, will not now, and never will, work in the presence of French troops.

When the French and Belgians entered the Ruhr early in January the Allies as a whole were receiving a total of 1,600,000 tons of coal monthly, of which the French share was 1,000,000 tons. It is said that Italy is receiving her full quota of coal as provided under the 1922 reparations schedule. Germany has been able likewise to continue her shipment of coal to Switzerland and Holland, under the old economic aggeements.

Financial Aspect

The French plan was prepared by the Foreign Office experts in close collaboration with the reparations commission.

Le Matin, which prints a resume of the draft, says it leaves the total German indebtedness at 132,000,000,000 gold marks, but provides for a method of payment which would lessen the burden of the debt and at the same time accelerate the instalments during the next few years. If France in that period is able, through international credit operations, to get 26,000,000,000 gold marks, representing the "A" and "B" German bonds, as well as her past and future expenditures for the devastated regions, she is ready to make concessions for the remainder, says the newspaper.

Part of the German debt, mobilization of which was declared to be urgent, corresponds to those sums required for the reparation of devastated France, Italy, Jugo-Slavia and Roumania, with priority for Belgium, plus the money spent by that country on the same account.

Also included are the costs of the American and Allied armies of occupation, reimbursement for the premiums paid to German miners and various lesser items. The remainder of the first 50,000,000,000 marks, adds Le Matin, may either be cancelled or postponed, but England, which would be called upon to make serious sacrifices if this plan is decided upon, must receive a guarantee that her annual interest payments to the United States will be made up to her out of the payments at suitable intervals.

A Proposal

The essence of the new project, the newspaper continues, is to divide the German "A" and "B" bonds into two parts, one of which, amounting to about 40,000,000 gold marks, would be mobilised within ten years by means of loans. The other part would be split up into annual payments according to the need of the British treasury.

The series of "C" bonds would be used in furnishing France with a means for paying off her foreign creditors, principally America, since England, relieved of her annual interest payments to the United States, might be ready to make substantial concessions. This arrangement would also be highly advantageous to Italy.

There would remain in France a sum in "C" bonds which might be used to negotiate a concession in certain coal mines.

Territorial pledges under this plan, Le Matin continues, might gradually be relinquished during the first ten years and then given up altogether on the condition that forty billions needed as immediate reparation had been covered by loans, and provided that also a new regime had been instituted with a mixed occupation sufficient to satisfy the requirements of French safety.

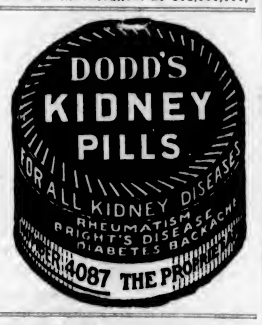

SEEDING STARTS IN SOUTHERN ALBERTA

By Next Week Work Will Be General, But Two Weeks Later Than Last Year

WINNIPEG, April 13.—Seeding will be general throughout Southern Alberta next week, according to a preliminary crop report issued today by the Agricultural Department of the Canadian Pacific Railway. The report shows that seeding is about two weeks later than usual.

Wheat seeding at Bindloss started yesterday and will be general about the first of next week, while at Atlee some farmers started seeding on Monday last and it will be general about next Monday, dependent upon the weather. At High River work on the land is in full swing, some wheat having been sown, and the land is in good shape. There will be a small increase in the acreage compared with last year.

Ploughing and seeding has been under way for the last two or three days at Orion and will be general by the end of this week. At Dalmead wheat seeding commenced Thursday afternoon and was expected to be general today if the good weather held.

Stubble ploughing started March 28 at Purple Springs, while at Travers Spring work commenced Monday with the land a little wet. In the South McLeod district ploughing started on Wednesday, while at Rosemary work on the land commenced Monday and seeding will be general tomorrow, with the land in splendid shape.

At Etzikom about twenty per cent of the farmers are on the land, and while no seeding has been done it will be in full swing on Wednesday next.

Govenlock reported work would be general on the land next week, while several started seeding at Walsh yesterday. Grassy Lake, Okotoks and Vauxhall reported that land work and seeding would be general next week.

Consul and Ravenscrag were the only two Saskatchewan points heard from and they said farm operations would be general about the first of next week.

GOVERNMENT WILL FINISH H.B. LINE

Acting Minister of Railways Declares When Funds Available Work Will Be Prosecuted

OTTAWA, April 13.—"I would favor building the Hudson Bay Railway even if there was no shipping at the end of it," Hon. G. P. Graham, Acting Minister of Railways, told a Western delegation which interviewed him this morning.

"I don't see why there should be any doubt about the Government carrying out the promise made by me in the House to place in operating condition that part of the road already constructed," he continued.

"I think you can all rest assured that when we get the money—and I intend to bring down a vote in the supplementary estimates this year—we will go ahead with the work."

New Brunswick Has Blue Sky Legislation

FREDERICTON, N.B., April 13.—New Brunswick's blue sky law was passed by the legislature last night.

All brokerage houses and their agents will be licenced. The new law will come into effect June 1. Penalties for newspapers who publish prospectuses of companies without ascertaining that the company has received a certificate from the public utilities commissioner, are provided.

BRITISH HOUSE SITS ALL NIGHT

CONTINUOUS SESSION OF TWENTY-ONE HOURS HELD

Labor Members Frequently Indulged in Clashes With Speaker, But Sitting Generally Quiet

LONDON, April 13.—The House of Commons adjourned at noon today until Monday, its weary members welcoming relief from a session that had been continuously in progress more than twenty-one hours, mainly in considering the army and air force annual bill, which finally passed its third reading.

This is the only opportunity presented during the year for the members of the House to revise the conditions of discipline in the army and air force, and the sitting was notable for the jumble caused by obvious obstruction from the Labor benches.

Clash With Speaker

There were some angry scenes between Labor members and the Speaker and a great amount of hilarity on the Labor benches, but on the whole the session was a peaceful one.

Sunrise found many of the members in a state of semi-coma. J. T. Newbold, the Communist, and another member lay fast asleep at full length on benches, and one member suggested solemnly to the chair that "it would be more decorous if the corpses of these two honorable members were removed."

The pigeons in the neighboring palace yard began to coo as they sought their breakfasts, and the musical infection was caught by the members who dragged their steps through the division lobby to the vocal accompaniment of "John Brown's Body" sung in a minor key.

Throughout the session the Government, mindful of its defeat on Tuesday, kept its majority of seventy or more in the House, and defeated all the Labor amendments to the pending measure.

Recent German Entry

LONDON, April 12.—The fishermen of Aberdeen who went on strike seven weeks ago in protest against the dealers of Aberdeen buying fish caught by Germans in the North Sea, have been informed that they are now eligible for Government unemployment pay.

Five hundred men will receive ten shillings each, a week, with five shillings additional for the wife of each married man and one shilling for each child.

Five German trawlers landed 340 tons of Icelandic fish last night at Aberdeen. The strikers express the determination to remain out until the landing of German-caught fish is prohibited at Aberdeen, as is the case at Grimsby. This, it is said, would leave the fish curing trade of Aberdeen without the necessary supply, and the future state of that port would be worse than at present for most of the people who engage in the industry.

It is suggested that a solution of the difficulty would be for the Aberdeen trawler owners to provide sufficient boats to compete with the German fishermen in Icelandic waters.

PERMITS MUNICIPAL LOANS TO FARMERS

New Brunswick Legislation Provides for Long-Term Advances at Low Rate of Interest

FREDERICTON, N. B., April 13.—The bill under which municipalities are authorized to make long term loans to farmers at low interest rates passed the Legislature last night.

It increases the maximum loans from fifty to seventy-five per cent of the valuation of farms and the maximum amounts that municipalities may borrow to loan under the act was similarly increased from fifty to seventy-five per cent of the total valuation of the municipalities.

It also provides that two of the three members of the municipal board in charge of the operation of the act should be county councillors.

The municipalities are to borrow the money at not more than five per cent and are to loan it to the farmers at not more than six per cent.

Presbyterians Not Favoring Suggested Church Union Plan

TORONTO, April 13.—At a meeting here yesterday representatives from various parts of the Presbyterian Church in Canada gathered to discuss the church union situation and especially the memorandum on a federal church submitted by Rev. Dr. Drummond, of Hamilton.

After consideration, the following resolution was moved by Sir Robert Falconer, of Toronto, seconded by J. G. Ross, of Montreal, and unanimously adopted:

"Inasmuch as, as far back as 1910, essentially the same proposal as that made by Dr. Drummond was fairly considered by the General Assembly, and after very full discussion was rejected, and since further, several years after the rejection of federation, the policy of organic union was adopted, and since the proposal of Dr. Drummond offers no advantage but would have a disastrous effect net only on union but even on co-operation, this committee is of the opinion that the Federal plan suggested offers no adequate substitute for the policy of organic union as adopted by the Assembly of the presbyteries of the Church."

He Had Been Sick For a Long Time

John Berezowecki Says: "Use Dodd's Kidney Pills."

Saskatchewan Man Is Now Able to Work as Well as Ever

RINGLETON FIRE, Sask., April 13. (Special.) "I have been suffering for some time from pains in the back and rheumatism brought about by a cold," states Mr. Berezoweckl, a resident of this place. "My head used to ache and I was always tired and nervous. I took two boxes of Dodd's Kidney Pills and they did me a lot of good. I can now do my work as well as I ever could."

Mr. Berezoweckl suffered from two of the various ills that accompany any Kidney trouble. That's why he got prompt and permanent relief from Dodd's Kidney Pills. They act directly on the kidneys, strengthening them and enabling them to do their full work of straining all the impurities out of the blood. Impurities in the blood are the seeds of disease. Sound kidneys mean pure blood. Pure blood means good health.

Ask your neighbors if Dodd's Kidney Pills do not make sound kidneys. (Advt.)

Stunningly Smart

Spring Suits

$25, $35, $40, $45

If you have a desire for clothing smartness this store is its realism. Our Spring Suits are all a suit should be—latest styles, faultless tailoring, in well wearing fabrics of colorful tweeds, stripes and plain designs. You will find every desire well balanced and at the correct price.

W. J. Wilson
CLOTHIERS TO MEN AND BOYS SINCE 1862
1217 to 1221 GOVERNMENT STREET VICTORIA B.C.

1208 Douglas Street The Footwear Centre Phone 1125

A Short Talk on Exclusive Footwear

IN this great world of ours some men must lead and others follow. A direct law of compensation provides that leaders—real leaders—must be men and women of substance and sterling qualities.

So, too, there must be leadership in the shoe world, and here, as elsewhere, QUALITY and VALUE go together. For many years the name "Cathcart" on this Island is synonymous with QUALITY and VALUE. The Spring and Summer lines we are showing are the result of "real leaders" in the manufacturing of footwear marked to sell at reasonable prices.

CATHCART'S

High-Grade Footwear for Men, Women and Children, and Hand Shoe Repairing
WM. CATHCART & CO., Ltd.

PLANET JR. IMPLEMENTS, SPRAY PUMPS, INCUBATORS, BROODERS, POULTRY SUPPLIES, PLOWS, HARROWS, SEED DRILLS, GARDEN TOOLS

GEO. T. MICHELL & SON, LTD.

The Farmers' Supply House, 1417 Broad St. Agents, Massey-Harris Co., Ltd. Phone 1398

BICYCLES

Sale of Five Bicycles at $28.50, and Six Bicycles at $8.00
New Bicycles at $45.00, and Ten Bicycles at $27.50

Victory Cycle Works
Jacob Aaronson, Prop.
581 Johnson Street Phone 738

CHEAP PAINTS

Can be supplied by any paint man, but do not represent true economy, and should not be compared with high grade paints made of only pure materials. We don't promise to give a dollar for ninety cents, but can give the best value in any grade of paints or stains. S. R. Newton Paint Co., 560 Yates Street. Phone 7.

Fresh Meats Daily

Wholesome and Appetizing

Where quality counts and customers go to secure what they want—not what they get.

PRIME RIBS BEEF, lb.	20c	SIRLOIN ROASTS BEEF, lb.	25c
PRIME RIBS, CUT SHORT, lb.	25c		
Choice Pea Meal Bacon, lb.	35c		
Shoulder Roast of Pork, lb.	20c		

SPECIALS

6 lbs. Pot Roast and 1 lb. Choice Creamery Butter for	$1.00		
Oven Roast Beef, lb.	12½c	Pure Lard, lb.	20c
Boneless Stew, lb.	12½c	Beef Sausages, lb.	12c
Shoulder Steak, 2 lbs. for	25c		
SPECIAL—Choice No. 1 Alberta Butter, 3 lbs. for	$1.40		

Sold With Other Goods

NEW ENGLAND MARKET

At the Government Street Public Market

FREE DELIVERY PHONE 2360

4 specials out to-day!

4 new Fox Trots played by Paul Whiteman and His Orchestra:

All on 10-inch double-sided

"Way Down Yonder in New Orleans"
"Dearest" (You're the Nearest to My Heart")
"His Master's Voice"-Victor Record No. 19024

"Falling" and "Clinging Vine"
"His Master's Voice"-Victor Record No. 19030

4 new Vocal Selections:

"Where the Sunset Turns the Ocean's Blue"
"Where the Silvery Colorado Wends Its Way"
The Peerless Quartet
"His Master's Voice"-Victor Record No. 19029

"Runnin' Wild"
Miss Patricola with The Virginians
"You've Got to See Mam Ma Ev'ry Night"
Aileen Stanley and Billy Murray
"His Master's Voice"-Victor Record No. 19027

75c

"His Master's Voice"
Victor

HIS MASTER'S VOICE, LIMITED

PHOENIX ASSURANCE CO., LTD. (LONDON, ENGLAND)

5-Room Bungalow in North Saanich

With an acre of land on waterfront. This is a lovely little place, and ideal for a Summer home. Good beach. Very large veranda, part of which is closed in and used as sleeping porch. Garage. Chinaman's house, chicken house, etc. Good boathouse with boats. Price, $5,000.00; terms.

B. C. LAND & INVESTMENT AGENCY, LTD.
922 Government Street — Phone 125

A Nice Little Home, $1,900

On Fourth Street, close to Mt. Tolmie car line, near Hospital. House contains 4 rooms (one fireplace); high basement, concrete foundations. Chicken house and runs. Lot 50x150. Very good garden soil, fenced. For sale on easy terms, or good discount for all cash.

J. C. BRIDGMAN, Agent — 604 Broughton Street

SAANICH SEA VIEW HOME

6 ACRES cultivated, family orchard, small fruits. Modern 6-r. bungalow, hot and cold water, bath, modern sanitation, electric light and phone. On paved road. Price $6,500, terms.

Phone 7898 — G. C. HOWELL, 108 Pemberton Block.

Home for Sale

In one of the best parts of Oak Bay; splendid view of Islands and Mount Baker; consisting of eight rooms, sitting-room, dining-room, den, kitchen, four nice bedrooms; fireplaces; hot air furnace; basement; close to car; large lot; no improvement taxes. Exceptional value at $6,500. For further particulars

ARTHUR COLES
Real Estate and Insurance
1205 BROAD STREET — TELEPHONE 65

The Cameron Lumber Co. Limited

SPECIALS

Short length stock of all descriptions in Shiplap, Boards, Flooring, Ceiling and Siding, at attractive prices.

Building Material of All Descriptions

Prompt Delivery

Phone 864 or 3760

Mills on Garbally Road

Certified Seed Potatoes

SUTTON'S RELIANCE

$2.30 Per 100 Lbs.

Pacific Feed Company

Phone—Nineteen Seventeen

QUALITY SERVICE

VICTORIA BAGGAGE COMPANY

H.M. Mail Contractor

Our Specialty

Furniture Moved, Crated and Shipped

Pool Cars for Prairies and All Points East

We Can Save You Time and Money

Largest Vans in the City

Phone 2505 — 506 Fort St.

Millwood

Is live wood and superior to cordwood when dry. Order now at the low price of $4 per cord. Delivered in the city.

LEMON, GONNASON CO., LTD.
Phone 77 — 2324 Gov't St.

Carpet Cleaning

The Hamilton-Beach Method

Note: Our Only Address—
943 FORT STREET
Just Below Vancouver Street

Old carpets remade into lovely fluff rugs.

Island Window and Carpet Cleaning Co.
W. H. Hughes — Phone 3815

Movement Makes for Character Building

REGINA, April 13.—The value of Boy Scouting and Girl Guiding as an adjunct to the educational efforts of teachers, pastors and parents in character-building for citizenship, was the message brought to Regina today by Sir Robert Baden-Powell, chief Scout of the world, and Lady Baden-Powell, head of the Girl Guides' movement.

In different forms, this was the underlying theme of the addresses delivered by Sir Robert at the Canadian Club luncheon at noon, to the Boy Scouts and their leaders at the Normal School in the afternoon, and by Sir Robert and his wife in a public meeting in the Metropolitan Church last night.

Chinese Threaten To Boycott Japan

AMOY, China, April 13.—Anti-Japanese feeling here is growing tense over Tokio's refusal to abrogate the 1915 treaty with China, which embodied the famous "twenty-one demands."

A boycott against Japanese goods appears to be a certain development of the near future. Agitation and propaganda against Japan are spreading rapidly under an efficient organization. The guilds and schools of Amoy are planning an immense demonstration against Japan on April 16.

Treat Your Liver Fairly

Help your liver act right

A disordered liver throws the whole system wrong and affects the health generally. Beecham's Pills act directly on the liver, cleanse and strengthen the stomach, regulate the bowels, remove all impurities from the system, and make you fit and well. You can have a healthy body, strong nervous system, bright eyes and clear complexion if you

Take **Beecham's Pills**

Sold everywhere in boxes — *25c—40 pills* — *50c—90 pills*

OFFICIALS OF I.T.U. SEND OUT MESSAGE

Messrs. McParland and Hays Hope for Continuance of Good Relations With Publishers

INDIANAPOLIS, Ind., April 13.—Gratitude for continuance of "that cordiality which for the most part has marked the relations of the International Typographical Union and American newspaper publishers," and hope that the present "open shop" agitation will not disturb good feeling, are expressed by John McParland, president, and J. W. Hays, secretary-treasurer of the International Typographical Union, in a membership communication inspired by the approach of the seventy-first anniversary of the founding of that organization.

"It is significant to recall that the first president of the New York Typographical Union, one of the local organizations which played a part in founding the national association, was Horace Greeley, editor and publisher of The New York Tribune," says the communication. "Mr. Greeley, himself a skilled printer, belonged to the large body of publishers which has always believed that well-treated and contented employees were worth the price of their independence from economic distress.

"Throughout the years of its existence the Typographical Union has seen comparatively little bitterness even in its greatest struggles. While strikes and other forms of strife have not been absent, in a majority of newspaper offices union members and the managements have enjoyed cordial relationships most of the time. No doubt this is due in part to better understanding on each side of problems confronting the other. Publishers, from the nature of their calling, develop broader knowledge of human problems and are less apt to feel hatred in a clashing of interests than are men of narrower experiences. Something of the same attitude is to be found in printers, whose work is also conducive to thoughtful habits of mind. The result is seen in the generally prosperous condition of newspapers and the relative contentment of employees.

"Efforts to advance an open shop movement at this time are regrettable chiefly because they add to the turmoil and unrest of the public mind. Wise thought and sound policies along class welfare lines are scarcely to be expected to develop among a people beset by a vast variety of social problems. The American plan represents radical Bourbonism in the same sense that the Workers' Party represents radical communism. Both movements derive much of their motive power from the same agencies. It has but recently been revealed that the importance of the radical communistic movement in this country has been grossly exaggerated by sleuths and propagandists bent on enriching themselves through frightening employers and capitalists. The same types, and in some cases no doubt the same individuals, carry on the 'open shop' movement—professional propagandists, contribution solicitors and speakers.

"The large employer of labor is often easy to victimize. His multitude of special business cares preclude thoughtful consideration of propositions presented by promoters of movements. He has usually an annual appropriation to spend on 'policy.' The promoter enjoys that situation.

"From a strictly cynical viewpoint it can be seen that an employer has little to gain from the 'open shop' movement. In the first place, workers are not likely to allow their highly beneficial trade unions to be wrested from them. But even supposing the movement, at great cost, should drive unionism to the wall. What then? Would the men who had known the advantages and independence of collective bargaining and the philanthropic provisions of unionism docilely accept a state of juvenile dependence on employers, or worse, descend to serfdom as would be the case in some shops? It is more likely that they would turn to political radicalism, or, if driven further, to sabotage and violence.

"Certainly the wiser policy at this time for all concerned is to seek national development and prosperity through thoughtful and sympathetic study of economic problems, such as has characterized most of the relations between the printing trades unions and the larger group of newspaper publishers for many years."

PRESENT PLEA FOR DISABLED SOLDIERS

Royal Commission Told Amputation and Blind Cases Are Barred From Employment

TORONTO, April 13.—The amputation and blind cases should be given prefererential treatment when vacancies are to be filled in the civil service, was emphasized before the Royal Commission probing soldiers' pensions, etc., here yesterday.

Officials of the Ontario Amputation Association placed before the commissioners several recommendations which, if acted upon, would be productive of results on behalf of veterans with amputations who do not want to lead an idle life and become charges upon the Government.

The commissioners expressed surprise at some of the conditions unfolded concerning obstacles in the path of such men securing employment.

It was cited that the Ontario Railway Board had passed a regulation forbidding the employment of men who had lost a limb. Certain labor unions also were blamed for not welcoming men who had suffered the disability of arm or leg amputation as a result of war services.

Stabilization of pensions, revision of percentage of disability schedules, treatment by D.S.C.R. medical hospitals of cases where ailments were attributable to disability through war service, and preferential treatment of amputation and blind cases were suggested as a solution of some of the problems in this connection.

"I do not think the public of Canada realizes that the blinded soldiers have to appear before a commission to ask that their $60 a month be made permanent. Even if their pension were to be doubled, and they were on easy street for the rest of their lives, the country would still be in their debt. They have been deprived of the most valuable possession of mankind."

So said Captain N. Parry, in furthering the appeal made by Captain Baker and Mr. H. McDougall for a permanent and adequate pension for the men who lost their sight in the Great War.

Captain Baker said the employments followed by blinded soldiers were, generally speaking, only good for providing occupation, and not an adequate living income.

In answer to a question, Captain Baker said that blind persons were the first to be laid off when the work at the D.S.C.R., where they were employed, grew slack.

Over Two Thousand Sentences of Death Were Not Executed

LONDON, April 13.—The Earl of Derby, the Secretary for War, states that death sentences during the war were carried out in 264 cases. Sentences of death, he states, were pronounced in 2,450 cases, which were not carried out.

IN BED IN EFFORT TO BEAT HIS JINX

Friday, the Thirteenth, an Unlucky Day, Individual Is Convinced—Seeks Safety in Blankets

MACON, Ga., April 13.—J. A. Farham, Macon business man, is spending today in bed.

While working on an automobile several months ago, a steel splinter destroyed the sight of one eye. It was the thirteenth of the month.

On the next 13th he broke an arm while cranking an automobile. A month later, on the 13th, he slipped in his garage and broke his leg. Two months after that he was able, by extra precautions, to avoid a mishap. Then the 13th came again, and while he was watching mechanics repair an automobile, a block broke loose and smashed his foot. Last month, on the 13th, fire destroyed his garage.

Today's combination, Friday, the 13th, was too much for him.

SEE MANIPULATION UNDER THE TARIFF

Western Farmers Suspect Unfair Tactics by Manufacturers, Says General Griesbach

MONTREAL, April 13.—That there is in the mind of the Western farmer a deep-seated idea that behind the tariff the Canadian manufacturers put a price on his goods which is unjust, unwarranted by the cost of production and unfair; that no matter what the cost of production is, no matter what the profit is, the farmer believes that the Canadian manufacturer puts on all the price the article will bear, assisted and protected by the tariff on manufactured goods, was the statement made here last night at the "Roundup" of the Westerners' Club of Montreal, by Brigadier-General W. A. Griesbach, of Edmonton.

This view, said General Griesbach, was held and believed by the vast majority of the people in the West and it constituted a challenge to the Eastern manufacturer which must be met and answered before sound relations could exist between the East and West.

It was a matter of paramount importance that an answer should be given and the proof be put before the people of Western Canada that the present tariff is not being used to the injury of the Western farmer and the great profit of the Eastern manufacturer.

EPIDEMIC LESSENING

NORTH SYDNEY, N.S., April 12.—There is a decided improvement in the smallpox situation in Ingonish, according to J. S. Mongroe, the local doctor, who arrived here on the schooner Hawley today. The Hawley is the first craft of any kind to arrive here since the middle of January. She brought word of the fiercest Winter that the Cape Breton north shore has experienced for many years. There is still an average of seven feet of snow on the level.

"HERPICIDE" YOUR HAIR

Transforms Dull Sickly Hair Into Beautiful Shimmering Tresses. Eradicates Dandruff. Results Guaranteed

If your hair is dull, brittle, and lifeless, or if you have dandruff or falling hair, you need *Newbro's Herpicide*.

Herpicide will bring out the hidden beauty of your hair and make it radiate life, snap and health. Use Herpicide in secret and see how quickly your friends will note your improved appearance.

Do not neglect your hair and scalp any longer—get a bottle of *Newbro's Herpicide* today—your druggist sells it. A single trial will convince you.

Newbro's Herpicide

SALE OF SILK HOSIERY AT $1.95 PAIR — *Angus Campbell & Co. Ltd.* — SALE OF SILK HOSIERY AT $1.75 PAIR

1008-10 GOVERNMENT STREET

The Smartest of Spring Suits

Are Offered Today at

$37.50, $45.00 and $57.50

The Attractive Styles, the Superior Qualities and the Moderate Prices Will Be a Revelation to You

A brilliant presentation of New Spring Suits for women and misses will be a feature in the Garment Section here today. The newest and most authoritative of Spring styles are expressed in fine all wool tricotines and Poiret twills in shades of navy and sand. These suits are unmatchable value today at $37.50, $45.00 and $57.50

We extend a cordial invitation to visit the Garment Section to give the new style interpretations a careful inspection insuring no obligation on your part.

The Extensive Display of New Spring Suits at Campbell's Is Worthy of Your Careful and Critical Inspection!

Children's Cotton Lisle Vests and Bloomers, 3 for $1.00

A special selling today of 25 dozen of Children's Fine White Cotton Lisle Vests and Knickers, for ages 4 to 10 years. Splendid quality and very exceptional value. Today at 3 for $1.00

Smart New Hats for Girls, in Many New Shapes

At $1.25 to $6.90

Today we will feature a very attractive showing of new Straw Headwear for girls, including many new and novel shapes in solid colors and two-tone combinations. The largest showing of children's headwear in the city. Prices from $1.25 to $6.90

An Exceptional Offer

450 Pairs of Genuine French Kid Gloves

On Sale Today at

$1.50 and $1.95 PER PAIR

At $1.95 you may choose from shades of mode, tan, brown, grey, also black and white; all sizes, 5¾ to 7½.
At $1.50 per pair, shades include white, grey and mode; sizes 6 to 7.
It will pay you to purchase your new kid gloves here today at such attractive prices.

650 Pairs of Women's Pure Silk Hose

On Sale Today

"Every Pair Perfect"

A special selling today of 650 pairs of Women's Pure Silk Hose. Every pair perfect, with reinforced soles and wide garter tops. Choice from black, white, brown, navy, silver and beige. Not every size in each shade, but all sizes in the lot. Specially priced to sell today .....

AT, PER PAIR $1.75 AND $1.95

NEW DEVICE ADDS TO MINERS' SAFETY

Hon. William Sloan Orders Investigation Into Merits of Apparatus for Use in Coal Mines

The "Self Rescuer" is the latest production of American scientists for the protection of the lives of coal miners. Although it has just been brought to the point that commercial production, in the opinion of the manufacturers, is warranted, instructions already have been given by Hon. William Sloan, Minister of Mines, that its efficiency shall be investigated by officials of the mines inspection branch of the department.

The new instrument consists only of a small tin case to which is attached a nose clip and a mouthpiece. It weighs little over a pound, is easily disposed of on the person, and can be very quickly brought into use. It is claimed that it affords absolute protection to the wearer against poisonous gases where there is sufficient oxygen in the atmosphere to sustain life, and that it will last for seventy minutes.

If the appliance in actual tests is found to perform all that is claimed on its behalf, there is no doubt, Mr. Sloan states, that it is a most important addition to the existing means of safeguarding the underground workers.

Always in the case of a coal mine explosion the greatest proportion of loss of life is the result of the effects of carbon monoxide poisoning. The actual violence of the outbreak, as is shown by the records, is responsible for a comparatively small proportion of deaths. If it is possible to give the men some simple appliance that they can carry, or keep close to them in their working places, which, in the event of emergency, will give them an hour and ten minutes to find their way to safety, notwithstanding the generation of poisonous fumes, there is no doubt that the percentage of rescues will be largely increased.

At present the rescue work must all be done from the outside. The breathing apparatus with which teams of rescuers are fitted, while they will take their wearers through any atmosphere in safety, permitting a thorough investigation of underground conditions, and the extension of aid to those who may, at the time of their arrival, still be in condition to receive it, must be assembled on the outside, tested, and adjusted to the person. Although this, through training is done very rapidly, it takes a little time, and when an explosion takes place, even the smallest fraction of time may mean life or death.

FALLS DEAD AT TABLE

NEW YORK, April 13.—While seated at a table with friends in a restaurant here last night, Alexander Dick, aged 50, of Montreal, suddenly fell from his chair to the floor and died. He was general manager of the Dominion Coal Company.

Pure in the making—Sure in the baking

EGG-O Baking Powder

Absolute satisfaction or money back.

ORDER FROM YOUR NEIGHBORHOOD GROCER

The Daily Colonist

Established 1858
The Colonist Printing & Publishing Company, Limited Liability
1111-15 Broad Street, Victoria, B.C.

J. L. Tait, Business Manager

Subscription Rates by Carrier and by Mail in Districts Contiguous to Victoria, Served by Colonist City Carriers:

Yearly $12.00
Monthly 1.00

Subscription Rates by Mail:
To Canada, Great Britain, the United States and Mexico, except districts as above:

Yearly $6.00
Half-Yearly 3.00
Quarterly 1.50

All subscription rates payable in advance. Mail subscribers are requested to make all remittances direct to The Daily Colonist.

Subscribers in ordering change of address should be particular to give both old and new address.

Saturday, April 14, 1923

A NEW COURT HOUSE

The Victoria Bar Association has done well in directing attention once more to the need in Victoria of a new court house. All who have occasion to use the present building know of its dinginess and realise how poor an advertisement it is for our Government and for the capital city of this Province. The Government of Sir Richard McBride realised the need of a new court house and decided that one should be built. That was eight years ago but the promise has never been implemented. Legal business has outgrown the present facilities here, which explains, no doubt, the ever growing tendency to transfer more and more of that business to Vancouver. The Provincial Government has not been fair to the people of Victoria in this particular. It has withheld from them facilities to which they are fully entitled.

The population served by the present court house is approximately 75,000, as a resolution dealing with the subject by the Victoria Bar Association points out. When the court house was built it was designed to serve a population of 25,000. The same resolution emphasises that the present building has no consultation room, no room for examinations, no proper room for the use of the profession of the law, an insufficient number of court rooms, no proper accommodation for the public, no waiting rooms for witnesses, no separate accommodation for women, no proper accommodation for the judges of the Supreme Court and the Court of Appeal and the whole building and its furnishings are "shabby and worn out and are entirely unfitted for the proper dignified administration of the various courts." These deficiencies taken as a whole constitute a conclusive argument for a new court house. They are of sufficient public interest to call for every possible public pressure to induce the Government to provide the needed facilities.

The various municipalities interested and the clubs and associations of the community are being asked to take up this matter of the construction of a new court house. It is one on which they should concentrate until Victoria's legitimate claims in this respect are recognized. Prince Rupert was considered worthy of having a court house costing half a million dollars, although the legal business conducted there is only a small fraction of what develops in this community, while the population of the area served at the northern port is very much smaller. Judged on the basis of what has been done at Prince Rupert there is justifiable reason for saying that this city has been discriminated against by the Provincial Government. We will continue to suffer here through totally inadequate facilities for the transaction of legal business unless, and until, the whole strength of public opinion is brought to bear on the authorities to induce them to give recognition to claims that are just and imperative.

SAANICH FRUIT INDUSTRY

Some definite guarantee that through a process of all round cooperation a price could be secured year after year to insure Saanich fruit growers a legitimate profit would do more than anything else to spur on the cultivation of a continually increasing amount of acreage in that locality. It is uncertainty which prevents more people from engaging in the fruit growing industry. There have been lean years which have driven growers off the land. The policy of the future should be to make it next to impossible for any reason to arise for deserted homesteads on the Saanich peninsula. The feeling of greater security for the coming years is growing and if efforts are made to justify it there can be no doubt that the results will inure to the great benefit of Victoria and the contiguous territory. That security can be consolidated by a determination to cooperate for the purpose of keeping people on the land and inducing them more and more to engage in agriculture because of its reward.

The purpose of making the Saanich fruit crop a Saanich product in all its phases of manufacture is one that should be kept constantly in view. Action in this respect has been postponed because we are told that the sale of this year's crop has been contracted for and that a considerable percentage will go to the Mainland for manufacture in which process its identity will be lost, and the district must also suffer the loss of the advertisement which Saanich or Victoria manufactured jams and bottled fruits would mean. Perhaps about 25 per cent of the jam berries will be manufactured locally. Under a properly coordinated scheme the entire crop could be handled here and the profits enjoyed by our own people. What it is necessary to find out is what influences, if any, are at work to prevent the Saanich fruit industry from being self contained. It is no idle belief to say that the growers themselves want to see Saanich enjoy all the advantages which should legitimately be theirs because of the qualities of their products.

The question of cooperation is a very live one at the present time. It is bound up with the development of the Saanich Peninsula. The area stretching from here to Satellite Channel and from Saanich Arm to Haro Strait should be the market garden of Victoria, one of our most prolific and ever-growing sources of prosperity. It can be made such by the development of constructive ideas. The fruit growing industry must be fostered because it means so much to this community. We have only touched the fringe of its possibilities. The acreage in fruit should be in the thousands and not only in the hundreds as at present. It will be when there are guarantees that there is a comfortable living assured in the industry. It is the concern of everyone within the area affected to build up a happy and contented agricultural population on the Saanich Peninsula, and by coordinated methods this can be done. The conditions of life are ideal; why should those of livelihood not be made the same?

WILD FLOWERS

One of the Spring beauties of Victoria and environment is the prolific character of the wild flowers and any plea for their preservation might well be heeded. It was with the object of preservation in view that Mr. and Mrs. F. B. Pemberton threw open their grounds at Mount Joy on Thursday to show what results can be achieved by a moderate amount of protection afforded to wild flowers. Those who frequent our parks and open spaces have some conception of the beauty of the wild flowers which carpet the ground at this time of the year, and all lovers of flowers realise how desirable it is that the children, and others, too, should be told how by the exercise of a little care these flowers may increase yearly and become a perennial source of pleasure to ourselves and our visitors. In our schools the children can learn a good deal about the wild flowers, and the most important lesson of all in this respect is that which teaches tenderness in their handling.

The Natural History Society is circulating a leaflet dealing with the preservation of wild flowers. It contains informations which everyone should take a pleasure in assimilating. There are not many places so bountifully endowed as Victoria and environment with the riches of nature. The wild flowers are worth conserving and it should always be remembered that where flowers are concerned they can be very easily impaired or destroyed. The campaign for their preservation is one for the lovers of nature in all its varying forms. Mr. and Mrs. Pemberton have rendered a service to the community in directing attention to the glory of nature's garden, and the asset it is to the people of Victoria. They believe, as all lovers of horticulture do, with Wordsworth when he wrote:

"And 'tis my faith that every flower
Enjoys the air it breathes."

The dog which belonged to Nurse Cavell and which after her execution by the Germans was given shelter by the Princesse de Croy has just died. The body has been embalmed and will be kept in the British Museum.

It appears now, according to a Washington dispatch, that it is as a result of negotiations between the United States and Great Britain that the Canadian Government has arranged for closer cooperation between British Columbia and American officials in enforcing the dry law across the line. It is not due, therefore, to any sympathy which prevails in this Province with the said dry law.

The cordon is rapidly closing in on the Irish rebels. There is ruthless determination to quell the guerilla warfare. The present methods cannot fail to leave a feeling of vindictiveness in its wake, but the process of time may expunge this if there is fearless fairness shown by the Free State regime in its administrative dealings with all sections of the people.

The Ontario law to curb betting has excluded British newspapers from its operations. In other words British newspapers may still circulate in Ontario. Other newspapers, however, containing race course prices and advance betting on events, are, presumably, to be denied the privilege of circulation in Ontario. Thus the Province is exercising a jurisdiction over the mails, which are exclusively a Federal matter, to say nothing of legislating in restraint of the liberty of the press.

Statistics show fairly conclusively why there is a house famine in Britain. From 1901-1910 there were 2,640,515 marriages, and from 1901-1911 there were 841,000 new houses built. During 1911-1920 there were 3,675,903 marriages, and from 1911-1921 there were only 357,000 new houses erected. Thus, while in 20 years there were 5,716,418 marriages, only 1,198,000 houses were built. The very small percentage of divorces in Britain would not have been a factor in solving the situation.

Note and Comment

Strawberries from California are on the local market. They may be all very well of their kind. We shall say nothing that might interfere with the trade and commerce of the country or with the business of the enterprising firms which stock such seasonable goods. Nevertheless the thought will intrude itself upon the mind after looking at the berries that the fruit-growers of California had better stick to their proper business, that of the production of oranges and lemons, and leave growing of strawberries to the farmers of Gordon Head and Keating, we were going to say, to the farmers of Vancouver Island it perhaps would be more correct to say.

The British Government and the British Columbia Government are going to perform a neighborly act. They have decided to assist the Federal Government of the United States in the enforcement of its prohibition act. Neither the Home Government nor the Provincial Government is under any obligation to do this.

* * *

In Great Britain business transactions in intoxicating liquor are just as legitimate as business transactions in beef or potatoes. In the province of British Columbia trade in liquor is restricted. It is entirely in the hands of the government. Neither government is concerned about the disposition of the commodity after it passes from its posession. We do not look upon a transaction in liquor as a criminal act. The vast majority of our people do not regard the temperate use of wines or liquors as an act calling for indictment, punishable with fine and imprisonment.

* * *

We believe the majority of the people of the United States are of the same opinion. Prohibition there is an accident. It is one of the peculiar products of the political system, one of the ripe fruits of the tree of democracy. The political parties did not adopt it as a principle nor because they believed in it. They accepted it for the purpose of capturing the vote of a minority of the electorate, a minority large enough if swung to the support of either of the great political parties to elect that party. Prohibitionists organized as a party could not elect a president. Therefore they could not elect a government, inasmuch as the president of the United States selects his government wherever he can find it. The members of that government do not sit in the legislative chambers nor are they subject to the will of the people.

* * *

Such being the situation, the magnitude of the undertaking the governments have undertaken will be appreciated. When fifty or sixty million people are out of sympathy with a law and are determined that they will not submit to the provisions of that law, is there any power on earth that can coerce them into obedience? We believe experience will prove that there is not. Still the performance of a neighborly act can always be justified. The cost to the governments concerned will be heavy and the results of the expenditures will be interesting to watch.

Political differences of opinion are often considered the most irreconcilable of all controversies, but they are as mild as a golden day in June compared with a real difference of opinion upon a question of church policy. Our Presbyterian friends throughout Canada are at the present time engaged in a controversy. The principle involved is a highly important one, and The Colonist has lived too long in the land and learned too much by experience to become involved in it. The issue, as everyone doubtless knows, is the amalgamation of the Presbyterian, the Methodist and the Congregational Churches of Canada into what undoubtedly would be a very powerful ecclesiastical body. The Methodists are willing to join and the Congregationalists have signified their acceptance of the terms of union but there is a considerable body of Presbyterians opposed to the scheme, notwithstanding the decision of the church courts. When a Presbyterian makes up his mind it is usually a very difficult job to persuade him to unmake it and accept the opinion of some one else. So there is going to be both smoke and fire before the question of church union is finally disposed of.

* * *

It is true there have been unions of churches in Canada and in the Old Land; but they have not been such unions as that which is now being considered. All the different divisions of the Presbyterians and of the Methodists have at various times united; now it is proposed to unite denominations, and it is to be feared that even the most devout Christians sometimes entertain trifling prejudices against their neighbors across the way.

THREATENS UNIONS

HALIFAX, April 13.—A bill that threatens the existence of miners' unions in this Province was introduced in the Legislature last night by F. R. Elliot, Liberal, in the form of an amendment to the Coal Mines Act, which would automatically make it an illegal act to collect union dues by the check-off system. This system, it is said, is the union's strongest mean of holding together.

By the Way—

(Copyright, 1923, North American Newspaper Alliance)

Discloses Lair of Sea Monsters

THE chief abode of the weird monsters of the deep about which mariners have spun yarns for more than 200 years are the submerged mountains and valleys that run along the West African coast from Gambria to Sierra Leone, according to Arthur K. Sampson, a Canadian mining engineer. Nearly all the sea serpent stories originated in these regions, Mr. Sampson says, and have been regarded by the people of other countries as myths, invented by imaginative sailors. Certain sections along the coast, he says, are avoided by the native fishermen, who dread the monsters, which they declare rise to the surface about sundown and lash the sea into fury with their immense tails.

Mr. Sampson says he saw the greater portion of the body of one of these monsters, which evidently had been washed ashore by the heavy surf. He says it had two forearms or flappers, and two hind legs and a tail, two large, deepset eyes, and an enormous mouth. He estimated its weight at more than three tons.

Poems That Endure

Unwisting all the chains that tie
The hidden soul of harmony.
—John Milton.

WRITTEN IN EARLY SPRING

I heard a thousand blended notes
While in a grove I sate reclined,
In that sweet mood when pleasant thoughts
Bring sad thoughts to the mind.

To her fair works did nature link
The human soul that through me ran;
And much it grieved my heart to think
What Man has made of Man.

Through primrose tufts, in that sweet bower,
The periwinkle trailed its wreaths;
And 'tis my faith that every flower
Enjoys the air it breathes.

The birds around me hopped and played,
Their thoughts I cannot measure;
But the least motion which they made,
It seemed a thrill of pleasure.

The budding twigs spread out their fan
To catch the breezy air;
And I must think, do all I can,
That there was pleasure there.

If this belief from heaven be sent,
If such be Nature's holy plan,
Have I not reason to lament
What Man has made of Man?
—William Wordsworth.

Letters to the Editor

No letter to the editor will be inserted except over the proper signature and address of the writer. This rule admits of no exceptions.

West Coast Development

Sir,—Mr. C. L. Harrison's enthusiasm for the development of the West Coast is most commendable, but his railroad policy is all wrong. Hoot mon! We want no more railroads built. They are too costly to operate nowadays. Motors will supersede them. Saanich has already told us that, and Henry Ford knows it, too. What about the costly and well built C. N. R. that runs from the big circular saws in Victoria sawmills, through vast tracts of the finest timber in the known world, and never a log or a logger hauled over it? Hoot mon, again. There is not over five per cent of Canada's railroads paying for themselves today, and this five per cent includes the C.P.R., which will always pay, but the rest have too many managers and superintendents and railroad ministers and administrators—all with inflated salaries and bonuses.

Motors where they have good concrete roads can haul logs or anything that a railroad can haul, with a trailers. Build good concrete roads up the West Coast wherever there is timber or anything else to be found, and it is a certainty that the motors will take care of the business far cheaper than the railroads.

In concluding this letter I will say that if our present administrators do not take quick action in this matter, for things are getting serious, I am beginning to think, Mr. Editor, that it will be "Hoot, mon!" with a good many of them.

HERBERT PHIPPS.
2625 Prior Street, Victoria, April 12, 1923.

A Disclaimer

Sir,—Owing to so many coupling my name with the arrest of another Claude Butcher in your city a few days ago, I wish to state I am no relation, or connected in any way with the said gentleman, nor have I ever met him. Kindly publish this in your next issue, and thanking the many for their tender inquiries.

CLAUD BUTCHER.
P.O. Box 22, Duncan, B.C., late of Shakespeare Street, Victoria, B. C., April 11, 1923.

GOES TO PRISON FOR WILLIAM HEAD AFFAIR

Ronald Lay Gets Two-Year Term for Exploit Last January—Was Operated on for Brain Trouble

Ronald Lay, eighteen years old, who was sentenced to concurrent sentences of one year's imprisonment on each of five charges of stealing as many motor cars, on January 15 last, and was later given a similar concurrent term of one year for burglary of the Hatley Park dairy on the same night, was yesterday sentenced to a term of two years in the penitentiary for his assault of Mrs. Elizabeth Wareham, at William Head, on the same night on which the other offences were committed.

The motor theft charges were tried before Magistrate Jay, who committed him last January on the two other charges, those of burglary and of a further charge which was amended to that of assault. The charge of burglary was disposed of by Judge Lampman, as stated. The more serious charge was not within the jurisdiction of the County Criminal Court, and the accused was held for the next assizes. He came before Judge Lampman yesterday because, in the meantime, he has been operated upon for mastoid abscess; and the Attorney-General's department in its discretion amended the outstanding charge to the lesser one of indecent assault.

When the lad was previously before the judge, Mr. W. D. Carter, K.C., Deputy Attorney-General, informed the court that in his opinion the defendant was sub-normal. This opinion was reflected in the announcement by Mr. H. J. Crene, who represented the Attorney-General yesterday, that the original charge had been amended to that of assault. No statement of this history of the case was made to the court by the Crown yesterday.

The defendant, who was undefended, elected for speedy trial, and pleaded guilty to the amended charge of assault. When he was asked if he had anything to say before sentence was passed, he told the judge that he could not remember very much about it. He said he had recently been operated upon for mastoid abscess, and "I seem to notice things better now than I used to."

With the comment that the offence was a very serious one, which must be punished, Lay was sentenced to serve two years in the penitentiary, the term to start concurrently with that part of the year's sentence previously given which is still unexpired.

The story of young Lay's exploits, on the night of January 15 last, and as previously reported in the local newspapers, began with his theft of a motor car in the city, the property of Mr. A. M. Aitken. He drove down to William Head, left his car by the roadside, and attacked Mrs. Wareham, who was returning home from a visit to neighbors. Her cries caused him to desist from the attack, and he ran away, leaving the stolen car by the roadside. He made his way afoot to the Hatley Park dairy, where he had previously been employed, broke into the place, stole some money and a bicycle, and rode into the city. His trial was struck by officers of the Provincial Police, and within 48 hours of the affair he gave himself up to Chief of Police Fry.

PUNCH BOARD IS LOTTERY

John Harris, a candy store keeper of Yates Street, was fined $10 by Judge Lampman yesterday for operating a punch board lottery, the prizes for which were boxes of chocolate. The defendant pleaded guilty, and Mr. J. A. Aikman, his counsel, said that he had been misled by the commercial traveler who sold him the device, and who had assured him that the thing was legal provided he sold postcards in connection with it. The defendant was of good character, and had been twelve years in business in the city. Counsel submitted that a nominal fine was sufficient under the circumstances.

The learned judge commented that the defendant was probably far luckier in purchasing the device than if he had invested in the shares of a wildcat company. The court was of opinion that a fine of $10, which he was assured was customary in Vancouver where persons had broken this particular law in good faith, would sufficiently meet the ends of justice.

The defendant was committed for trial in the police court last December. Mr. H. J. Crene appeared yesterday for the Attorney-General.

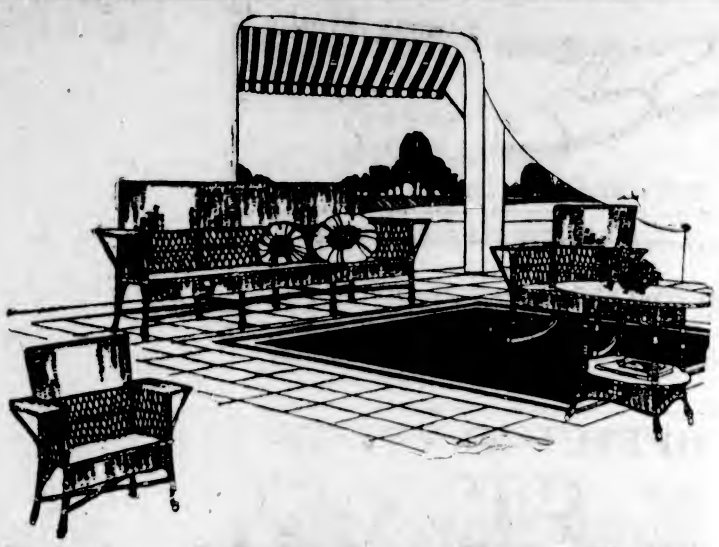

Reed and Split Cane Easy Chairs

Twelve Comfortable Styles to Choose From, Values Extraordinary at - - - - $5.95

Here is a chance to economize in the purchase of comfortable veranda or living-room chairs. A dozen desirable styles are provided for your selection, and comparison of our values will prove a saving of from two to three dollars on every chair. Come in today and make your selection while the range of styles is still complete.

Upholstered Chairs and Rockers

High-grade reed chairs suitable for veranda use or for any room in the home. Each chair is fitted with pad seat and back covered in art Cretonne. Supreme value at $7.50

Awnings

You will be agreeably surprised to learn how small a sum will equip your windows with awnings. Telephone today and we will send one of our men to show you samples of materials and submit estimates.

Cretonnes

Extra Special Value Per Yard, 89c

In this range of English Cretonnes there is a choice of 20 different patterns. Included are large and small designs in bright and subdued colorings, suitable for making draperies or loose furniture covers for every room in the home.

CUMBERLAND PRINTS

Hand-Blocked English Prints, beautiful in design and coloring. 29 inches wide. Per yard $1.75

WEILER BROS LIMITED

COMPLETE HOME FURNISHERS

We Pack, Move and Store Household Effects

The Home Studio Offers Every Assistance in the Creation of Beautiful Homes

ACCLAIMS SPIRIT OF SLAIN PRIESTS

Methodist Publication Eulogizes Constancy of Catholic Prelates Shot Down on Orders of Soviet

NEW YORK, April 13.—The Roman Catholic prelates and priests condemned by the Russian Soviet Government, one of whom, Monsignor Butchkaviteh, was executed, are acclaimed by The Christian Advocate, a Methodist publication, in an editorial in its current number issued today.

"It is not for any Protestant to lessen the glory of these martyrs by saying that they were obediant to Rome rather than to God," it reads.

"They have been bred in the belief that the voice that speaks to them through the church is the voice of God. And in their defiance of that Soviet law which offends the dictates of conscience, they have displayed a heroism that links them with all who through the ages have said, 'We know that we ought to obey God rather than man.'

"The spectacle of their Christian constancy ought to bring Protestants and Romanists to a clear realization of their common origin and common destiny and their obligations to their common Lord."

PRICES AGREED UPON FOR SAANICH PROPERTY

Clerk's Upset Prices for Reverted Lots Approved—Wage Question at New Cemetery Before Council

The Saanich Council has approved of the upset prices placed on reverted properties by Clerk Hewell, and these will be offered for sale.

The ward expenditures from the beginning of the year to March 31 were given in a report by Road Superintendent Girling as follows: Ward One, $1,471.35; Ward Two, $1,509.45; Ward Three, $2,196.03; Ward Four, $2,395.50; Ward Five, $1,610.47; Ward Six, $2,982.88; Ward Seven, $2,015.24; Ward Seven by-law, $1,963.75; general, $661.63; total, $16,806.37.

A request was received from the Saanich branch of the Victorian Order of Nurses for a grant of $200 toward the improvement of the Health Centre grounds. Reeve Watson pointed out that a committee was looking into the cost of the desired work, and the Council decided to table the matter until this committee had been heard from.

A letter was received from the Victoria Trades and Labor Council asking the Council to assist in having a higher wage paid the workmen at the new intermunicipal cemetery.

Councillor Macnicol said that he had heard that the Saanich members of the Cemetery Board were responsible for the setting of a wage of $3.20 for the cemetery work. In answer to a question from the councillor, Reeve Watson said that city men working at the cemetery were not paid transportation. He also pointed out that the Cemetery Board had been unanimous on the wage question.

Transportation Fares

It was not fair to refuse to pay transportation to city men employed at the cemetery site, Councillor Macnicol claimed. The letter was referred to the Cemetery Board.

A request was received from the Ward Four Ratepayers' Association that notaries public be located in each ward in order to facilitate registration of Provincial voters. Reeve Watson said that so far as he knew there were justices of the peace in each ward.

Councillor Macnicol suggested that the police officers who collect the road tax carry registration forms to leave with those eligible to take the necessary declaration. It was finally decided to inform the association that the Council would do all in its power to accede to its request.

Would Aid Registration

The Ward Four organization also wanted subdivision requirements to include graveling of roads as well as the grading now necessary. Reeve Watson said that he favored graveling being made compulsory, but he pointed out that the Union of British Columbia Municipalities had never been willing to agree to this.

Objection to assessment methods in Ward Three was registered by Mr. W. H. Lloyd in a letter to the Council. He owns three parcels of land, making a total of six and a half acres, on Feltham Road. The 20 per cent cut in assessment authorized by the court of revision did not refer to parcels smaller than three acres, so that Mr. Lloyd did not secure the reduction. In his communication the writer declared that he could not see why the assessment of one acre should be higher comparatively than on 100 acres. The Council decided to tell him that it could do nothing in the matter this year.

FIFTY YEARS AGO TODAY

(From The Daily British Colonist of April 14, 1873)

Warship Arrives—H.M.S. Scout arrived on Sunday from the Sandwich Islands, having made the run under sail (with the exception of five hours) in fourteen days. A ball was given on board the Scout at Honolulu in honor of the new King, who was present with his court. While on the passage to this port a man fell overboard from the Scout, but was rescued after an immersion of twenty minutes. The Scout will refit and sail in about three weeks for Honolulu and home.

Garrison Going Home—The late garrison of San Juan Island is on board H.M.S. Scout, and will start for home, under command of Capt. Stuart, by the next mail steamer.

ESTABLISHED 1885

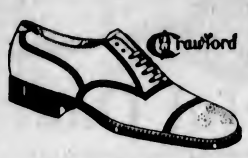

Young Men!
Make Your Next Pair Our Famous
Crawford Shoe
MAYNARD'S SHOE STORE
649 Yates Street Where Most People Trade Phone 1232

Up-to-Date Seed Potatoes
Phone "Two-Nine-Oh-Eight"
VICTORIA FEED COMPANY, LIMITED
1110 and 1901 Government Street

OFFICE SUPPLIES
BLANK BOOKS INK GLUEY PASTE
LITCHFIELD'S LTD.
Booksellers Stationers
1109 Government Street

HIGH-CLASS JERSEY CATTLE
From the Famous "Waikiki" Farm
ALL GOVERNMENT INSPECTED AND FULLY ACCREDITED
Come and See Them or Write for Particulars and Prices
S. F. TOLMIE Farm Phone 5867L2
BRAEFOOT FARM R. R. No. 4, Victoria

Our Own Brand
CENTRAL CREAMERIES LTD. CALGARY, ALBERTA
Fresh Sweet Cream Butter
For Sale Everywhere.
CENTRAL CREAMERIES OF B.C., LTD.
1211 Broad St. Phone 3456

We Are Farmers
Sell Direct to the Consumer at a Price on a One Profit Basis
V.I.M.P.A. MILK
10c Per Quart Delivered
PHONE 663
VIMPA BUTTER—Made from sweet cream
VANCOUVER ISLAND MILK PRODUCERS' ASSOCIATION
930 North Park Street Phone 663

"GRIN"
IS THE BEST POLISH
For Automobiles and Furniture.
Agents—
Victoria Fuel Co., Ltd.
Phone 1377 1203 Broad St.
A. R. Graham E. M. Brown

An Object for a Saturday or Sunday Outing:
Drive 21 miles on the Island Highway to Hamsterley-Malahat. Always glad to see you. Our Tea and Hot Buns with Strawberry Jam are delicious.

NEW STYLES IN
Electric Fixtures
We have a stock of the latest designs at prices to suit all purses. Inspection invited.
MURPHY ELECTRIC CO.
615 Fort Street Phone 3803

COFFEE JAMESON'S BEST Bon Cafe
THE NAME IS THE BRAND

MOTOR BANDITS ACTIVE

OMAHA, Neb., April 13.—Bandits operating in a blue touring car last night held up fifteen persons in Dundee, an exclusive Omaha residential district, in a series of holdups that created a near-reign of terror. The gunmen secured thousands of dollars' worth of jewelry and furs from prominent society people and made their escape

MEDIATION FAILS

LONDON, April 13.—Mediators representing farmers and farm workers conferred for five and a half hours yesterday in an effort to end the agricultural strike, but without success. The farmers' wage offer was rejected by the men's representatives.

Educational Congress Of Life Underwriters

British Columbia Division of Insurance Men Represented at Gathering Here by About Two Hundred Live Company Representatives—Addresses Set Forth Necessity for High Standards

If one were able to secure and thoroughly assimilate all the wealth of information given yesterday by various speakers during the first day of the 1923 Educational Congress of the Life Underwriters' Association of Canada, British Columbia division, he would become a well-versed insurance expert, indeed, was a statement made by one of the insurance company representatives who was in attendance.

The congress opened at 10:30 o'clock yesterday morning in the Empress Hotel, registration of delegates having taken place earlier, and educational subjects formed the basis for addresses by various officials of the business during the day. In the early evening a banquet took place in the spacious ballroom of the big hostelry and afterwards the floor was cleared for the congress ball. Nearly two hundred insurance men are in attendance.

Afternoon Session

Mr. W. Dwight Mead, of the Pacific Mutual Life Insurance Company, Seattle, was the initial speaker when the congress reconvened yesterday afternoon. "Partnership Insurance" was the subject of his very interesting address. In a very forceful manner he set forth the necessity of partnership insurance and its essential importance in modern commerce. Partnership insurance, he asserted, was as necessary as fire insurance or any other insurance. A man insures his life, his property, his home; then why not his business?

"A business partnership," he added, "must be a business marriage just as much as a man and a woman marry to establish a domestic partnership. A business partnership is based on capital and credit, and the latter is a question of character. Consequently, in going into partnership, each one should be sure of what capital each controls and what credit each is capable of securing."

Partnership insurance, asserted the speaker, was a pure business proposition and was a method of protection in any business. He mentioned, to illustrate his point, a story about the formation of a real estate syndicate in Cleveland. Ten men put $3,000 each into a pool largely because of their confidence in the character and skill of one of their members who was a real estate expert. This man, shortly after the money was invested, took sick and in a year he died. The business went down and the members of the syndicate were called upon to continually sweat until each had at present some $8,000 invested, and there existed little chance of getting it back. If they had protected themselves by insuring the man in whose strength they were depending they would not have lost.

Mr. Mead also mentioned the business character known as "The Silent Partner"—a man who has money to invest and puts it in the control of a man with brains. To protect himself he should protect that man by the protection offered by insurance.

Mr. J. G. Stevenson

Mr. J. G. Stevenson, past president of the Life Underwriters of Canada, spoke concerning "Conservation of Business." The average man carried 40 per cent more insurance now than ten years ago, asserted Mr. Stevenson, but there existed a danger of reaching a point where no more could be absorbed. A danger existed of lapsing policies. This was to a great extent due, he said, to failure on the part of agents and salesmen to retain the interest of the policyholder in his investment.

"When you write a policy put in its envelope the reasons why that policy was taken out," was Mr. Stevenson's concluding advice. "Keep that record yourself so that at some future time, if that policyholder proposes to let his policy lapse, you can put before him the reasons for its original writing."

To illustrate his point he told of the chemical action of salt in a glass of water. If salt were put in a glass brimming with water, it would become dissolved and a considerable quantity could be put in before the glass would run over. Then if the water was heated it would absorb more salt.

"If policyholders are kept interested in their investment they will absorb more insurance," Mr. Stevenson concluded.

Mr. L. D. Unger

"Life insurance is the purchase of money for future delivery," stated Mr. L. D. Unger, of the Metropolitan Life Company, of Vancouver, in his address on "Meeting Objections." He gave several graphically described personal experiences in salesmanship to prove his point, and urged his audience to place the ethical principles of his business above the mere selling of insurance. Such a practice, he asserted, would not by any means be in vain. Insurance was a permanent business and therefore should be built up on strong, sympathetic foundations, and policyholders should be so approached by salesmen that their confidence and faith in the business they represented should be paramount.

"Recently a man told me in Vancouver," said the speaker, "that he had two sons and he was very proud of them. I asked him what he was going to do for them. He answered that he was going to give them a good education. I complimented him on his intention, but I pointed out that it was only an intention—that he might die in the meantime, and in such case his plans would miscarry. He saw my point and I sold him two seventeen thousand dollar policies which were for the purpose of educating his sons."

Mr. G. J. A. Reaney

Mr. Reaney, superintendent of agencies, Mutual Life Company, who always gives a good address, made no exception from the rule yesterday. He characterized the insurance business as the most scientific business in the world, and it was one which provided an income of an assured nature. Insurance men did not depend on six or a dozen rich men for their income, or upon an organization which, if it fails, would embarrass them, but upon hundreds of thousands of investors. And the investors were in the same position, he said. Insurance was the safest, soundest sort of investment. The earnings of insurance companies were not large in point of interest, but they were very safe, and in consequence the insurance business is the richest business on earth.

Mr. Reaney referred to investment companies such as the late L. R. Steel organization, and he could see, he said, how easy it was for such enterprizes to secure money of women who were not and could not be expected to be sufficiently familiar with business to determine the difference between good and bad investment possibilities.

"Life insurance agents and salesmen should act as conscientious advisors to prospective policyholders as well as salesmen," asserted the speaker. "He is in a position to determine which form of policy is best suited for particular cases, and a good salesman should sell on that system entirely and not upon a system involving the consummation of the easiest sale."

Mr. Reaney referred to the moral obligations of the insurance business, and asserted that no business was founded on higher principles, and he appealed to all agents and all salesmen to keep it there.

Mr. George McCulsh

Mr. McCulsh, of the Canada Life Company, Vancouver, took for his subject "The Value of the Association to the Individual Member," and he read an exceedingly interesting paper covering many phases of the mutual value and benefit derived from the organization, not only by the individual member, but by the companies as well.

Mr. George M. Jacobs

Mr George Jacobs, inspector of agencies, Northern Life, Seattle, was the next speaker. He paid high compliment to previous speakers, and in his introduction commented on the splendid relations which existed between insurance men of the United States and Canada.

"Co-operation of the Head Office With the Field Force" was the subject of Mr. Jacobs' address, and he dealt with it in an exceptionally interesting and informative manner. It was a case of co-ordinating the two in a practical, workable, frictionless fashion if the greatest success was to be secured from both.

"Every man in the head office in an administrative capacity should first have been a member of the field force," he said, in order that the best co-operation and service could be secured. "There must be the development of a strong human element in the head office, so that the proper sympathy could be given the problems continually arising before the field force."

Morning Session

Mr. H. M. S. Bell, president of the Victoria and Island Life Underwriters' Association, and chairman of the congress, called the congress to order at 10:30 o'clock yesterday morning, and, following a few introductory remarks, called upon Right Rev. C. D. Schofield, Bishop of Columbia, to pronounce the invocation.

He was followed by His Worship Mayor Hayward, of Victoria, who, in the ten minutes allotted him, heartily welcomed the outside insurance men to Victoria. He referred to the value of life insurance and to the great effects education had had on the minds of the people generally regarding it, and how education was the greatest aid to insurance salesmen. Personally, he said, he carried all he could, because he realized that life insurance as an investment could not be bettered.

Response to the Mayor's address was given by Mr. David M. Cowan, president of the Vancouver Association of Life Underwriters, and a member of the Sun Life Company. He assured the Mayor that they would accept his invitation to see as much of the city as they could during their visit here, and he referred to the splendid manner in which Victoria insurance men had attended and supported last year's congress held in Vancouver.

Bishop of Columbia

Right Rev. Bishop Schofield, the first speaker, chose for his subject, "Some Insurance Relationships." He highly commended the insurance business for good in providing for people who otherwise would be dependent. Its ethics and ideals were of the highest, and he urged it as the duty of all insurance men to see to it that those high ideals were retained. By high ideals he meant, for example, the principle that the strong should support the weak. This was made possible by the insurance companies' policy of establishing an average length of life among a large number of persons.

Insurance also had a great relation for good upon the question of social hygiene, he asserted, and also upon the use of intoxicating liquors. It was also closely related to the burning question of unemployment. He outlined in a few words the fears held by a great many people of poverty, and asserted that such fears were very real and very great. Insurance had not solved the question, or, he believed, had not gone as far as it might, and he suggested that it was a subject which should command the greatest consideration and investigation.

President's Address

Mr. A. E. Lawton, of Winnipeg, president of the Life Underwriters' Association of Canada, spoke on "The Successful Life Underwriter." He urged close association between individual agents and salesmen and the organization to which he belonged, and he recommended that all members should hold fast to the principles laid down by their association. He claimed the Life Underwriters Association was directly responsible for the high position that the life insurance business enjoyed in Canada today, and that high position depended upon the good service and support given their association by individual agents and salesmen. He explained that the relationship of the association to the member was similar to that of the medical associations to the doctors, or the bar associations to the lawyers.

"More life insurance has been written in Canada during the past ten years than during all the years before," asserted the speaker; "and its volume is growing steadily. The future should not be looked forward to with doubts, because, as I read the indications, the sale of life insurance in the years to come will reach a figure almost beyond conception."

He characterized the life insurance business as a difficult one, but one that gave liberal compensation for service rendered, and that it was the most certain of all business pursuits.

Doctor Miller

"Life Insurance and Public Health," was the theme of Doctor Thomas Miller's remarks. He showed the relationship between the work of the health expert and the insurance expert, and drew attention to the tremendous strides which had been made in the prevention of disease. The Great War, he asserted, had taught health officials more in its five years than they could have learned in twenty-five years of ordinary progress, and what was more important it had taught the general public the value of sanitation and all forms of public health measures.

"It used to be thought that the correct method of ridding a community of disease was to stamp it out when it occurred," added the speaker. "Now, however, we stamp it out before it occurs. The modern method is prevention, and it is secured by sunshine, fresh air, soap and water."

Speed was another great modern factor in disease prevention, he said. In the old days diagnosis was slow and uncertain, until the malady had reached a more or less advanced stage. Modern means such as the pathological laboratories and the x-ray, permitted of practically immediate and accurate diagnosis.

Insurance men were, or could be, one of the strongest factors to carrying on the education of disease prevention, and the modern methods of combatting the common enemy, and he urged the members of his audience to assist in the work.

Mr. J. P. Dougherty

Mr. Dougherty, Provincial superintendent of insurance, prefaced his address by extending on behalf of the Government a welcome to the Province, and then launched into a brief explanation of action that was being taken on the authority of the insurance bill passed at the last session of the Provincial Legislature, with the object of eliminating what are known as "part time" men. He urged all agents and salesmen to be "square shooters"—to so conduct their business and their selling campaigns that they would never be in danger of meeting ghosts of past sharp dealing.

In connection with the issuance of licences under the new act, the speaker stated that he had received already over five hundred applications for life insurance licences and over fifteen hundred for other kinds of insurance. The former permits would be issued in a week or ten days, he announced, and he assured all bonafide agents that by the time his department had finished its efforts to clean up the insurance business in British Columbia they would be well satisfied with the new act and its terms.

He concluded by reasserting that the insurance business was going to be cleaned up, and he predicted that sharp-practising would receive a severe shock if detected. "I want to tell you that if I discover an agent who is not playing the game and I get the goods on him, that agent is going to quit the insurance business in this Province."

Today's Session

This morning's activities of the congress will commence at the Empress at 9:45 o'clock, when those with vocal ability or aspirations will be given an opportunity of trying out such ability and aspirations.

At 10:00 o'clock Mr. Alex. Pylen, of Victoria, will speak on "Life Insurance as a Profession." Other speakers during the morning will be Messrs. C. H. Twiss, president of the Seattle Life Underwriters' Association; Mr. F. W. Marsh, of Victoria; Mr. W. H. Colclough, of Vancouver. A general discussion will follow, and the congress will be concluded at 1 o'clock.

Summer Coats and Capes

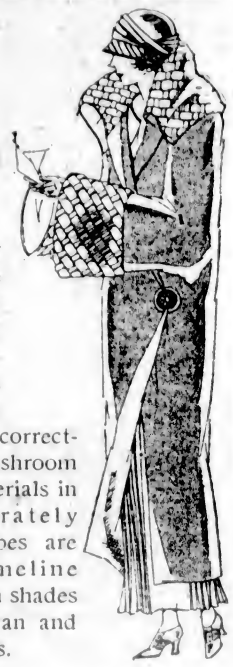

---individuality in every design.
---lovely fabrics and shades.
---appealing values at

$27.50, $35.00 $37.50

The coats have pretty embroideries, wide sleeves and collars in all manner of novelty designs; the capes display charming lines and not a few emphasize the fashionable correctness of the large mushroom collar. Principal materials in this range of moderately priced coats and capes are tricotine, velour, Kameline and polo cloth, in such shades as navy, sand, clay, tan and numerous brown tones.

Scurrah's LIMITED
728 Yates Street Phone 3983

BEFORE BUYING
PAINTS, STAINS AND VARNISHES
Get Our Prices "Cheaper and Better"
Try Our Quality "100% Pure"
WILLIAMS & HARTE, LTD.
(Nag Paint Company)
Manufacturers, Painting Contractors, Dealers in Painters' Supplies
1302 Wharf Street Phone 887

$130,133,000.00
Security Back of Our Policies
McTAVISH BROS., Agents
Quebec Fire Assurance Co.
918 Government Street Phone 2615

Indo-Ceylon Blend Tea, 55c per lb. No advance in price
Phone 2052 716 View St. We Deliver
C.J.CAREY
TEA & COFFEE IMPORTER

A LABOR SHORTAGE
later on will result in increased costs and delay. NOW is the time to brighten up your house.
Jones & Simmons
Painters, Decorators, Etc.
Phone 3221L and 3181Y

Super-Standard Seeds
NEW CROP AT REASONABLE PRICES
Seed Potatoes, Nursery Stock, Tools and Fertilizers
The Standard Seed Store
1311 Douglas Street, Near Yates

Reels
Something classy and light for the fly season just starting.
FOX'S 1239 Broad Street

Wedding Invitations and Visiting Cards
Neatly Printed at Reasonable Cost
Sweeney-McConnell, Ltd.
Printers and Stationers Phone 190
1013 Langley St. (next B.C. Electric Office)

Sale of Ladies' and Gents' Tailored Suits
$45.00 Suits reduced to $31.00
$40.00 Suits reduced to $27.00
CHARLIE WO
1420 Government Street

RADIO SNAPS
3,000 Ohm. Connecticut Phones $7.25
Western Canada Radio Supply Ltd.
Phone 1949 919 Fort Street

Amusement Tax to Be Aid to Hospitals

FREDERICTON, N.B., April 13.—Premier Venoit said yesterday a bill would be introduced in the legislature to double the tax on amusement tickets costing up to fifty cents each, to provide sums for the assistance of public hospitals. It is expected to yield $30,000 yearly.

Hon. W. E. Foster, who recently retired as premier, was presented with a handsome silver salver last evening by the members of the government and supporters.

The House unanimously passed a resolution urging the Federal Government to take over the Kent Northern Railway which extends from Kent Junction to Richibucto, a distance of twenty-seven miles.

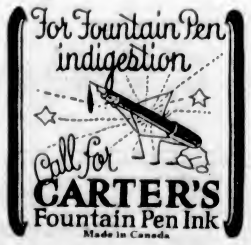

The Trousseau

WHAT a commotion there is in the home when daughter is having her trousseau made, and what excitement as the great day approaches!

How anxious mother is that every little detail shall be looked after, and how solicitous of her daughter's welfare during these last days in the old home!

But this is a trying time on the nervous system. Is the daughter's health in suitable condition in order that she may assume the cares and responsibilities of married life?

She has a responsibility to her partner in life, as well as her own future welfare and happiness to consider.

Most mothers are familiar with the splendid restorative and upbuilding influence of Dr. Chase's Nerve Food, and see that their daughters have the benefit of this treatment when they get tired, nervous and rundown in health.

The nerve food is so natural and gentle in action and so thoroughly dependable as a reconstructive agent that it has come to be looked upon as a necessity in most homes.

Particularly at this season of the year we all seem to need the help of a tonic treatment to enrich the blood and build up the nervous system.

School Girls, Too

After months of nervous strain at study and examinations school girls need just such assistance as Dr. Chase's Nerve Food can give them, in order to maintain health and strength.

Dr. Chase's Nerve Food, 50 cents a box, all dealers, or Edmanson, Bates & Co., Ltd., Toronto.

BE SURE TO HEAR A
Brunswick
Before Purchasing a Phonograph—Their Tone Is So Round, Full and Clear, and Absolutely Free From Nasal Harshness
Prices $80 to $400
On Terms to Suit You
KENT'S
PHONOGRAPH STORE
1004 Government St. Phone 3449

Boyce Motometer Service Station

Have you a damaged Boyce Motometer on your car? If you have, bring it in to us and we will give you a new one to replace it at half price.

Thomas Plimley, Ltd.

Broughton Street Phone 697 Victoria, B.C.
Phone 2019 Oak Bay Branch

Kirkham's Bulletin

Many Specials in All Departments

749 Yates Street Two Stores 612 Fort Street

Johnson's Fluid Beef, large size ..... 98¢
Malkin's Best Coffee, none better, 1-lb., sealed, reg. 60c, for 47¢
No. 1 China Pakling Rice, 4 lbs. for 25c; 9 lbs. for ..... 50¢
Christie's Sodas, tin ..... 45¢
Five Roses Flour, 49-lb. sack, for $1.95
Rogers' Syrup, 5-lb. tin ..... 49¢
Okanagan Tomatoes, large cans, each ..... 14¢
Heinz Tomato Catsup, large size for ..... 29¢
Fry's Cocoa, ½-lb. tin ..... 25¢
Horseshoe Salmon, large cans, each ..... 42¢

Reception Tea, the finest Ceylon, reg. 63c per 1-lb. pkg., special for 53c

Table Vinegar, large bottle, 12¢
Nice Prunes, 2 lbs. for ..... 21¢
Nice Golden Sultanas, 2 lbs. 35¢
Malkin's Best Jams, Craven's Pure Jams and Salt Spring Island Pure Jams, all 4-lb. pails, reduced to ..... 85¢
New Hallowi Dates, 2 lbs. 23¢
Kovah Pie Filler, special, per tin ..... 10¢
Reception Maple Syrup, large bottle ..... 75¢
Maple Sugar, 2 bars ..... 25¢
Keiller's Little Chip Marmalade, per jar ..... 22¢

BISCUITS AND CANDY SPECIALS

Assorted Satins, reg. 40c a lb., for ..... 28¢
Rum and Butter Toffee, reg. 45c lb., for ..... 34¢
Nut Scotch, reg. 40c lb. for 28¢
Crystallized Ginger, lb. ..... 28¢
Date Bar Biscuits, per lb. ..... 25¢
Cabin Biscuits, 2 lbs. ..... 25¢
Paterson's Scotch Oatcakes, reg. 45c a tin for ..... 30¢
Christie's Lucerne Chocolate Biscuits, per lb. ..... 70¢

FRUITS AND VEGETABLES

Fresh Local Rhubarb, 3 lbs. 25¢
California Table Figs, reg. 10c pkts., now 4 for ..... 25¢
Sweet Oranges, 2 dozen ..... 45¢
Fresh Salted Peanuts, 2 lbs. 35¢
Extra Fine Up-to-Date Potatoes, per sack $1.35
Nice Fresh Cauliflower, each, 25c, 20c and ..... 15¢
Fresh Tomatoes, per lb. ..... 25¢
Red Cheek Pippin Apples, No. 1, per box, $1.65; No. 2 quality, per box $1.35

Nice Walnuts, a snap price, 2 lbs. for 37c

MEATS AND PROVISIONS

Sliced Bologna, per lb. ..... 16¢
Mild Cured Breakfast Bacon, lean, by the piece or half, per lb. ..... 36¢
Peameal Back Bacon, piece or half, per lb. ..... 35¢
Cooked Ham, per lb. ..... 65¢
Argood Mincemeat, 2 lbs. ..... 35¢
Pure Lard, Swift's, lb., 20c; 3 lbs. for ..... 58¢
Peanut Butter, 2 lbs. ..... 35¢

Nice Fresh New Zealand Butter, per lb., 49c; 3 lbs. for $1.45

FINEST QUALITY FRESH MEATS

Rolled Roasts Beef, lb. ..... 17¢
Rolled Pot Roasts, lb. ..... 15¢
Round Steak, lb. ..... 17¢
Rump Roasts, lb. ..... 20¢
Sirloin Roasts, lb. ..... 28¢
Pork Loin Cuts, lb. ..... 28¢
Pork Shoulders, lb., 20c and 15¢
Beef Kidneys, lb. ..... 28¢
Loin Cuts, any weight, lb. ..... 35¢
Loins Mutton, any weight, per lb. ..... 35¢
Shoulders Young Mutton, per lb. ..... 23¢
Roasting Chicken, lb. ..... 38¢
Boiling Pork, fresh or salt, per lb. ..... 22¢
Boiling Fowls, lb. ..... 30¢
Corned Rumps Beef, lb. ..... 18¢
Corned Rolled Beef, lb. ..... 15¢
Fresh Lamb Chops, lb. ..... 35¢

COUNTER SALES ONLY
(Or Delivered With Other Goods)

Fresh Pot Roasts, per lb., 12c and ..... 10¢
Beef Hearts, each ..... 25¢
Fresh Minced Beef, 2 lbs. for ..... 25¢
Little Pork Sausages, per lb. ..... 26¢
Large Pork Sausages, per lb. ..... 23¢
Oxford Sausages, 2 lbs. 25¢

H. O. Kirkham & Co., Ltd.

612 FORT STREET 749 YATES STREET

For Health's Sake Use the Branston Violet Ray

Recognized for Many Years as the "Standard of the World"

Let Us Demonstrate

HAWKINS & HAYWARD

Electrical Quality and Service Stores

1103 and 1607 Douglas Street Phones 643-2627

Martin-Senour's 100% Pure Paint

This "Paint With a Pedigree" Is the Safest and Most Economical Paint That You Can Buy.

THE MELROSE CO., LTD., Fort Street

The Wheeler-Fort Studio Portraits

The Best at a Moderate Price

1230 Gov't St. Phone 7673

St. Andrew's Apron Sale—On Wednesday afternoon last the Ladies' Aid of the St. Andrew's Presbyterian Church held an apron sale in the Mission Hall, Fairfield, the sum of $87 being realized. During the proceedings Mesdames Duncan, Bain and Grant rendered vocal solos.

City and District

Minister Returning—Word received at the Department of Lands yesterday indicated that Hon. T. D. Pattullo, Minister of Lands, will return to Victoria from Ottawa about the end of next week.

Held on Liquor Charge—George H. Paine was arrested last night by Detectives O'Leary and Rogers and booked on a charge of the illegal sale of liquor. He will be arraigned in the police court this morning.

Assessment Is Lower — It was stated in error in The Colonist yesterday morning that the tax rate last year in Saanich was 20 mills on a lower aggregate assessment than this year. The assessment total in 1922 was considerably higher than this year.

Looks for Boom — Mrs. William Gray, wife of the manager of the Hyder Lumber Company, of Hyder, Alaska, is in the city on a visit with her relatives. She predicts for that district this Summer a tremendous boom. Mr. Gray is enlarging his equipment and stock in anticipation of a very heavy demand.

Thanks to Donors—The Oak Bay Friendly Help wishes to thank the following for donations received: Mrs. Tuckey, Mrs. McAdie and Mrs. Cowper, cash; Mrs. Forbes, Mrs. A. R. Graham, St. Mary's, Mrs. Goodacre, Mrs. Walter Luney, Mrs. Jenkins, Mrs. Walter Graham, clothing.

Registration Drive — Ward Three Liberal-Conservative Association held a well attended meeting in the clubrooms, Campbell Building, Thursday evening. Business of a general nature was transacted, chief of which was a line-up of ward commissioners for a final drive after delinquent registrations.

Name Incorrect—The name of the nurse who on Thursday night at St. Joseph's graduation exercises received the Graduate Nurses' Association bursary for most efficient first year work should have been announced as Miss Margaret Redford, not Miss Margaret Redfern, as it appeared.

Lorenz Tag Day—Owing to a mistake in the previously-printed lists of conveners for the Lorenz tag day today, the correct conveners are now named for the following corners: Fort and Douglas Streets, four corners, Mrs. Walter Burton; Douglas and View Streets, four corners, Mrs. A. Gibson; Spencer's main door, Mrs. Parker Hibben.

Qualified for Surveyors—At the examinations to qualify as British Columbia Land Surveyor, which have been going on for the past ten days, the following gentlemen have passed the final examination, viz.: B. C. Lewall, A. C. Pollard, Philip Shaw, Stanley Wright, H. Pattison and J. I. Angus. Mr. Alfred Wade passed the examination for admission as articled pupil.

Speaks to Lumbermen—Mr. Albert Beaulieu, Government inspector of lumber grades, addressed a gathering of about a hundred lumbermen and others interested at the Chamber of Commerce auditorium last night. He spoke on the various requirements in respect to lumber grades, his address being illustrated by stereopticon slides. The address was given under the auspices of the B. C. Lumber and Shingle Manufacturers' Association.

Employment Figures—Information compiled by the Provincial Labor Bureaux show that in the first three months of the present year there were 850 jobs offering, of which 832 were filled by the local establishment. In the same period there was a falling off in the number of women taking jobs, the number being 350 against 424 last year. Throughout the Province placements totalled 8,944 this year compared with 5,172 last year. Total jobs offering were 9,525.

To Tax Solicitor's Bill—The bill for solicitor's fees, rendered to Esquimalt municipality by Mr. G. H. Sedger, for legal work done in connection with last year's special survey of lands in the district, will be subject to taxation by the Registrar of the Supreme Court, according to a decision given in chambers yesterday by Mr. Justice Gregory. The amount of the bill as rendered was $360. Mr. E. V. Finland appeared for the municipality. Mr. Sedger did not oppose the application, but asked that the costs of it be paid by the municipality.

Children Neglected — Superintendent David Rankin, of the Boys' Industrial Home, and the Provincial Board of Health have intervened in the case of two boys, aged fourteen and ten years, respectively, who, it is reported, have been grossly neglected by their father. The children have been attending school, and it is said that they have been forced to share the lunches of other children, having been given none for themselves at their home. It is stated that the two children were ill clothed and undernourished. The boys have been living on a farm in West Saanich with their father, their mother having died some years ago.

More Earthquakes — The seismographic instruments at Gonzales Observatory recorded earth tremors on two occasions yesterday. The first of these seismic disturbances occurred at 2:26 a.m., the other at 7:39 a.m., the former being of comparatively near origin (about 110 miles), the other originating about 3,000 miles distant. Mr. Denison thinks the centre of the latter disturbance would probably be Central or South America, the tremor lasting about two and a half hours. The last previous tremors recorded on the local instruments occurred on March 28.

Sale of Work—On Wednesday afternoon a a ucessful sale of work was held by the Ladies' Aid of Hollywood Presbyterian Sunday School, Foul Bay, when the sum of $90 was realized. The sale was opened by Mrs. Hugh McKenzie, of Toronto. During the afternoon a musical programme, which was much appreciated, was rendered, Mrs. W. Grant and Mrs. D. Bain contributing vocal solos, Mrs. Dearborn a recitation and Miss Jessie Smith a pianoforte solo. Miss Smith acted as accompanist.

Trade Commissioner Coming—Notice has been received that Mr. W. J. Egan, the Government Trade Commissioner to South Africa, will arrive on the coast tomorrow, and will be coming to Victoria some time during the ensuing week. Those desirous of meeting him may do so through the medium of the Canadian Manufacturers' Association, 402-403 Pemberton Building. Mr. Egan is well known in commercial circles, and his visit should be of especial interest to Victorians in general.

Shows Vancouver Island—At a concert given on Thursday evening in St. Saviour's schoolroom, Miss Ora Pearson's charming compositions, "Minuet," "Woodland Call" and "Lullaby," were given as trios by Mrs. Moore, violin; Miss Forbes, mandolin, and the composer at the piano. Mrs. Moore also gave violin solos; Mrs. Conyers' fine voice gave much pleasure in solos, and Miss Pearson delighted with recitations. Mrs. Deaville accompanied very ably. Another lengthier contribution to the programme consisted of a lantern lecture on Vancouver Island, which showed some of the picturesque and charming scenery both on the East and West Coasts.

Talk on Social Work—An "Introduction to Social Work" was given by Miss Snyder, secretary of the Social Service Committee, in the address which she gave yesterday afternoon at the Friendly Help rooms. This address, the first of a series of Friday talks to be given by Miss Snyder, covered the different phases of social work, case work being defined, and some explanation given about what constitute the qualifications of a good social worker. The next two talks, the first of which will be next Friday afternoon at 2:30 sharp, will bear on other phases of the work. Miss Sara Spencer, president of the Friendly Help, presided at yesterday's meeting.

Civic Employes' Concert—Mr. J. D. McDonald was honored at a smoking concert given on Thursday evening by the Civic Employes' Protective Association, at the K. of P. Hall. Although Mr. McDonald was unable to be present, he was presented with a monogrammed watch, and a tribute to his efficiency and loyalty while in the city's service was paid to him by Ald. E. S. Woodward. The programme was as follows: Pianoforte selection, Mr. Ronald Heard; song, humorous, Mr. Billie Cobbett; duet, Messrs. Bob Webb and Frank Allwood; instrumental selection, Mr. F. Jarvis; duet, Messrs. Tom Obee and Billie Cobbett; ventriloquism extravaganza, "Yorkie"; song, selected, Mr. Tommy Rhodes; song, humorous, Mr. Tom Obee, instrumental selection, Mr. R. Jackson; song, humorous, Mr. Bob Webb; song, comic, Ald. Woodward; recitation, Mr. Allan Smith. Chairman, Mr. James Walker.

COMING EVENTS

Dean Quainton's Lecture—Dean Quainton will lecture on the subject, "How Christianity Came Into England," with views of English cathedrals, in the Margery Littler Hall, Royal Oak, on Wednesday, April 25. The lecture will commence at 8 o'clock. Refreshments will be served.

Women's Canadian Club—The Women's Canadian Club will not meet next week, having arranged to meet the following week, so that it will be able to entertain Lady Baden-Powell during her visit here.

Rummage Sale—A goodly assortment of attractive goods will be on hand for the rummage sale which the Ladies' Aid of First Presbyterian Church is holding in the schoolroom at the church, corner of Quadra and Balmoral Road, on Tuesday morning next at 10 o'clock.

Authors' Association—The April meeting of the Victoria and Island branch of the Canadian Authors' Association will be held at the Victoria Club on Monday night at 8 o'clock. Any French writers who would care to join the association are cordially invited to attend this meeting. Several French items will be included on the programme.

Bridge Tea—O. M. Jones Chapter, I. O. D. E., will convene a bridge-tea at the Hudson's Bay store this afternoon at 2:45 o'clock. The tables will be in charge of Mrs. Colgate, phone 4428R; Mrs. F. M. Bryant, phone 6649, and Mrs. Ivel, phone 4988Y. Tea guests will be welcomed at 4:30 o'clock. Musical numbers will be provided by Mrs. Styles Sehl, Miss Hore and Mr. J. O. Dunford.

Holds Public Meeting — Canon Hinchliffe, Conservative soldier member for Victoria in the Provincial Legislature, will hold a public meeting on Tuesday evening next in the Chamber of Commerce rooms, at which he will speak on the business transacted at the last session of the Legislature and also deal with a number of important matters affecting the administration of the Province.

HER HEART SKIPPED EVERY THIRD BEAT

Mrs. James Burleigh, 148 King St. E., Chatham, Ont., writes: "I think it my duty to let you know what Milburn's Heart and Nerve Pills have done for me.

"I suffered for years with palpitation of the heart, my nerves were very bad, and I could not be left alone at any time. I doctored for over a year, and the doctor said my heart was very bad as it skipped every third beat.

"I gave up, just at this time, and then my mother advised me to try Milburn's Heart and Nerve Pills, saying my eldest brother had been relieved by using them when he was very bad with his heart and nerves. I got a box and started to take them, and when I had used it I felt a lot better; could sleep a little and felt stronger. I continued taking them for about three months, and felt better than I had for years.

"When I think of the misery and suffering I went through before I started Milburn's Heart and Nerve Pills, I feel like letting everyone know what they did for me."

Price 50c a box at all dealers or mailed direct on receipt of price by The T. Milburn Co., Limited, Toronto.

1445(1)

OBITUARIES

BARTHOLOMEW—The remains of John Stuart Bartholomew will be laid to rest in Ross Bay cemetery this afternoon. Service will be held at the Thomson Funeral Home, 1625 Quadra Street, at 2:30 o'clock, when the Rev. Dr. W. G. Wilson will officiate.

HARMISTON—The funeral of the late Alice MacKenzie Harmiston took place on Friday afternoon from McCall Bros.' Funeral Chapel, when a large number of friends gathered to pay respects to the deceased. Mr. Gardner and Mr. Raven conducted the service, during which the hymns, "Asleep in Jesus," and "The Sands of Time Are Sinking," were sung. "Forever With the Lord" was sung at the graveside at Ross Bay cemetery. The following acted as pallbearers: Messrs. G. Elliott, J. Hall, J. Phillips, W. E. Kelso, G. Lane and W. Booth.

FURNER—The funeral of the late William Payne Turner, who passed away on April 11 at St. Joseph's Hospital, took place yesterday afternoon at 3:30 o'clock from the Sands Funeral Chapel. Many friends attended the services, including Mr. T. Wrighthill, representing the Victoria Seamen's Institute, which were conducted by the Rev. D. Walker. The hymns sung were "Rock of Ages" and "Abide With Me." Many beautiful flowers covered the casket. The pallbearers were Messrs. W. J. Hill, S. J. Torants, F. Smith, A. Colby, W. White and J. Neligan. Interment was made at Ross Bay cemetery.

BARTER—The funeral of the late Helena Scrope Barter, who passed away at her home, 1702 Denman Street, on April 12, will take place this afternoon at 2:15 o'clock at St. Mary's Church, Oak Bay. Service will be conducted by the Rev. F. H. Fatt, and interment will be made in the family plot at Ross Bay cemetery.

BATES—The death occurred on April 12 at his home, 834 Broughton Street, of James Albert Bates, aged 56 years, born in Woolwich, Kent, England. Deceased had been a resident of this city for the past eleven years, and is survived by his widow, two sons and three daughters. The funeral will take place on Monday, April 16, at 2 o'clock at the Sands Funeral Chapel, with full military honors. Col. G. H. Andrewa will officiate, and interment will be made at Ross Bay cemetery.

HARDIE—Mary Hardie, widow of Henry Hardie, formerly of Manchester, England, and for thirty-three years a resident of this city, passed peacefully away at 526 Harbinger Avenue on Friday morning after a short illness. The remains will repose at the B.C. Funeral Company's chapel until Monday morning, April 16, at 10 o'clock, when they will be conveyed to St. Saviour's Church, Victoria West, where service will be held at 10:30 by Rev. R. Connell. Interment in the family plot at Ross Bay cemetery.

HUMPHRIES—The funeral of the late Mrs. Jane Humphries will take place this afternoon from her late residence, 361 Arnold Avenue, at 2:30, where service will be conducted by the Rev. A. deB. Owen. Interment will be made at Ross Bay cemetery.

NORTHCOTT—The remains of Mr. William Walter Northcott are reposing at the chapel of the B.C. Funeral Company, whence the funeral will take place on Wednesday afternoon at 2:15, proceeding to St. John's Church, where service will be held at 2:30. The remains will be laid to rest in the family plot at Ross Bay cemetery.

ANNOUNCEMENTS

Found—The place to buy Wall Paper. 919 Pandora Avenue.

The Officers and Members of Mt. Newton Lodge, No. 89, A.F. and A.M., will hold their third annual ball on Thursday, April 19, in Saanich Agricultural Hall, Saanichton. Tickets from members only.

Superfluous Hair Permanently Destroyed. Moles successfully removed—scientific, antiseptic, safe; absolute cure guaranteed; 15 years' practical experience. Miss Hanman (certificated London specialist), 22 Winch Building.

THE WEATHER

Meteorological Office, Victoria, B.C., at 8 p.m., April 13, 1923.

SYNOPSIS

The barometer is falling over Northern British Columbia, accompanied by showers on the northern coast. Mild weather extends to Saskatchewan, and snow has fallen in Manitoba.

TEMPERATURE

	Min.	Max.
Victoria	40	55
Vancouver	40	58
Kamloops	32	60
Barkerville	20	42
Prince Rupert	42	46
Atlin	32	40
Dawson, Y.T.	20	44
Calgary, Alta.	24	54
Winnipeg, Man.	20	34
Portland, Ore.	42	66
San Francisco, Cal.	52	70
Seattle, Wash.	42	56
Pentiston	39	59
Grand Forks	33	66
Nelson	30	58
Rossland	36	61
Cranbrook	26	52
Edmonton, Alta.	34	60
Prince Albert, Sask.	20	50
Battleford, Sask.	26	50
Regina, Sask.	29	..

FRIDAY

Maximum	55
Minimum	40
Average	49
Minimum on the grass	38

Bright sunshine, 11 hours, 18 minutes.
General state of the weather, fair.

"Wonderful One"

A Great New Waltz Hit by Paul Whiteman and His Orchestra

New "His Master's Voice" Records You Should Hear Today

216397—"Music." Fox Trot. The Melody Kings.
"Burning Sands." Fox Trot. The Melody Kings.
19011—"After Every Party." Waltz. The Trombadours.
"Don't Be Too Sure." Fox Trot. Great White Way Orchestra.
19016—"Fake." Fox Trot. Paul Whiteman's Orchestra.
"Lady of the Evening." Fox Trot. Paul Whiteman's Orchestra.
19017—"Honeymoon Chimes." Waltz. International Orchestra.
"Waltzing the Blues." Waltz. International Orchestra.
216395—"It's a Windy Night Tonight." "Red" Newman.
"Stony Broke in No Man's Land." "Red" Newman.
19013—"Kentucky Babe." Shannon Quartette.
"Little Cotton Dolly." Shannon Quartette.
45345—"I Love Little Cottages." Lambert Murphy.
"Lorna Doone." Lambert Murphy.

Fletcher Bros

WESTERN CANADA'S LARGEST MUSIC HOUSE

1110 DOUGLAS STREET

WEEK-END SPECIALS

Worth-while savings in everyday home needs

Galvanized Wash Boilers, standard size, special $1.45
Galvanized Pails, 8-quart size, each ..... 60¢
"Linoleo" Floor Wax, 1 lb. tins, each ..... 50¢
Enamel Tea Kettles, quick boiling, each ..... 75¢
Corn Brooms, 3-tie, each ..... 50¢
Self Wringing Mops, each ..... 50¢

G. Halliday & Sons, Ltd.

743 Yates Street Free Quick Delivery Phone 855

COAL

Phone 536

Order one ton of our clean, reliable coal and we know that you'll keep your name on our books as a permanent customer.

J. E. PAINTER & SONS

617 Cormorant Street

Just Arrived Mah Jong

The most fashionable, fascinating game of the season. MAH JONG is on everyone's lips. Society has taken hold and MAH JONG is now part of an afternoon or evening's entertainment.

Instructions With Every Game

Your Inspection Invited

LEE DYE & CO.

715 View St. Phone 134
Just Above Douglas

Chicken Flew Fence; Row Ensued

Better keep your chickens in their place with our wire netting. It is strong and easy to erect. 2 ft. wide, 15c yd.; 4 ft. wide, 18c yd.; 5 ft., 24c yd.; 6 ft., 27c yd. R. A. Brown & Co., Douglas and Johnson.

Kirk's Wellington—

The fuel which is guaranteed to be free from all coal impurities. Delivered by courteous and efficient

WHITE LABOR

Kirk Coal Co., Ltd.

1212 Broad St. Phone 139

MACDONALD'S BRIER

The Tobacco with a heart

For those Smokers who like their tobacco Cut Fine or who roll their own MACDONALD'S Fine Cut

½ lb. 80¢ - Canada's Best Buy - THE ECONOMY PACKAGE

(ALSO PROCURABLE IN PACKAGES 15¢ & 25¢)

SUNSET SOAP DYES

The Real Dye for All Fabrics

Are Different

not like the "Dye Soaps" which are only tints—not like the old-fashioned dyes used by our mothers and grandmothers. Sunset is made by a patented process which cannot be used by any other dye manufacturer.

That is why home dyeing with Sunset is so easy—the results so wonderful.

Sunset Is a Real Fast Dye

clean and simple to use—that will dye all fabrics perfectly in one dye bath.

No matter what your experience with other dyes may have been—try Sunset. You will be delighted to find that in your own kitchen you actually can equal the work of the best professional dyer at a mere fraction of the cost.

Do not waste your time or material with inferior or old-fashioned dyes—try Sunset today; it will give you an entirely new idea of home dyeing and its importance to every housewife.

15c A Cake Ask your dealer for Sunset—if he has allowed his stock to run down, go to another dealer or send us 15c a cake, and we will mail postpaid whatever colors you need. **22 Fast Colors**

Manufactured by

North American Dye Corporation, Ltd., Dept. 56, Toronto, Canada

Sales Representatives: Harold F. Ritchie & Co., Ltd., Toronto, Canada.

LIQUOR WAREHOUSES GO

FREDERICTON, N.B., April 13.—"The export liquor warehouses in New Brunswick will be abolished when that can legally, honestly and properly be done, and I hope that will be within the present fiscal year," was Premier Veniot's statement in the Legislature yesterday during a discussion on a vote for enforcement of the Liquor Export Tax Act.

GOODYEAR TRUCK TIRES

The All-Weather solid combines a degree of cushion and road-grip, previously un-Known

Goodyear means Good Wear

Weiler Auto Supply House

Douglas Street at Broughton (Weiler Bldg.)
Telephones: Office, 659; Battery, 669; Night, 68
GOODYEAR TRUCK TIRE SERVICE STATION

RIGHT AND LEFT EVENLY BALANCED

HALF COMPANIES OF PRINCESS PATS PLAY CLOSE GAME

Right Proves Most Dexterous, Winning by Single Run—Now Leading League by Two Points

The P.P.C.L.I. right half company indoor baseball team, last year's Garrison Baseball League champions, gained their much-sought-for lead in the Garison Baseball League yesterday at Work Point, when they defeated their opponents the P.P.C.L.I. (left) in one of the closest games played on the Work Point diamond this year, the final score being 18-17. The game was followed by a good crowd of anxious baseball fans who boosted their favorite team, and during the whole of the game their excitement never died down for one solitary minute. In the early stages of the game the eventual winners seemed to have things mostly their own way, and at the end of the second innings they had a large margin of nine runs over their opponents, when the score stood at 13-4. In the third innings the losers added another run to their credit, while their opponents still increased their lead when they doubled this score for the inning and added two runs to their total, making the score 15-5. In the remaining six innings the losers were successful in crossing the home plate twelve times, at the same time holding their opponents to three runs, making the final score 18-17.

With the first half of the last inning completed and the score 17 all, the excitement was intense and the spectators rooting for their favorite team made it almost impossible to hear the umpire's decisions. The first batter went to bat; he batted safe, the next batsman doing likewise; and by now the chances of dropping last year's champions was looking very slim. One more batter came up, and with this batsman's hit the eventual winners brought the winning run across the plate, and one of the closest games of baseball displayed in the Garrison for many a moon was drawn to a close.

The other game of the day, which was between the Officers' Mess and the R.C.G.A., resulted in a win for the latter by 15 runs, the final score being: R.C.G.A., 21; Officers' Mess, 6. The Gunners took a good lead in the first inning and never, during the whole of the game, were they overtaken.

By their victory yesterday, the P.P.C.L.I. (right) are now on the top of the Garison League, being two points ahead of their closest rivals; the Officers' Mess and the R.C.G.A. are tied for second place, while the Sergeants' Mess and the P.P.C.L.I. (left) rest in the cellar together.

The score by innings was as follows:

	1	2	3	4	5	6	7	8	9	Tl.
R. C. G. A.	6	1	2	0	0	4	2	1	5	—21
Officers' Mess	0	2	1	1	0	0	0	0	2	— 6
P.P.C.L.I. (right)	4	7	2	0	0	0	0	2	1	—18
P.P.C.L.I. (left)	3	1	1	3	4	0	0	1	4	—17

The league standing is as follows:

	P.	W.	L.	Pts
P.P.C.L.I. (right)	2	2	0	4
Officers' Mess	2	1	1	2
R. C. G. A.	2	1	1	2
P.P.C.L.I. (left)	1	0	1	0
Sergeants' Mess	1	0	1	0

ALLAN CUP FINAL

LAST OF ELIMINATION SERIES IN JUNIOR SOCCER TODAY

Saanich Thistles and Oaklands Meet This Afternoon at the Royal Athletic Park

The final game in the O. B. Allan Cup elimination series will be played off this afternoon by the junior soccer teams, the Saanich Thistles and Oaklands. The winners of today's game will have won the right to contest with the winners of the Mainland and Upper Island championships the title to British Columbia champions in junior soccer and the possession of the O. B. Allan Cup.

Junior socker in Victoria has been very good this year, and the youngsters have shown promise of furnishing some very useful recruits for the senior clubs shortly. The locals, whichever prove the winners, are strongly fancied to bring the Provincial junior honors to Victoria this year. The Oaklands' team for today's game is announced as follows: B. Roy; Nelson and Bates; Kay, William and Alexander; Robinson, Essior, Bentley, King and Tooby. Reserves: Campbell and Woods. Kick-off will be at 3 o'clock at the Royal Athletic Park.

RICHARDS AND VOSHEL WIN WAY TO FINALS

North and South Tennis Championship Tournament Now in Concluding Stages at Pinehurst

PINEHURST, N.C., April 12.—Vincent Richards and S. Howard Voshel won their way through the semi-finals in the men's doubles in today's play of the North and South tennis championship tournament. They will meet Raymond Bidwell and Josiah Wheelwright in the finals tomorrow.

Richards and Miss Ceres Baker won the semi-final round in the mixed doubles. After a hard fight, Miss Helen Gilleaudeau and Miss Marion Chapman won the semi-final round in the women's doubles from Mrs. Deforrest Candee and Miss Lillian Scharman.

The semi-final matches in the men's and women's singles will be played off tomorrow, along with the finals in other events.

Scott Hors de Combat With Sprained Ankle

SPRINGFIELD, Mo., April 13.—Everett Scott, star New York Yankee shortstop was carried from the field here yesterday when he sprained his ankle in an exhibition game with Brooklyn. Physicians last night expressed belief, however, that Scott would be back in the line-up for the opening of the season in New York next Wednesday.

The Yankee shortstop lacks but fourteen games of playing his thousandth consecutive major league contest.

KNOCKED OUT IN FIRST

PRINCE RUPERT, April 13.—Kid Nassau, of Vancouver, was knocked out in the first round of a six-round bout for championship of Northern British Columbia, by Alex. Roy, last night.

BOWLERS FROM B.C. SHINE AT BELLINGHAM

BELLINGHAM, April 13.—The Vancouver, B.C., Specials, with 2,643, last night took first place for five-man teams in the Northwest international bowling congress, which opened here Monday evening and is to close Saturday night. Second place was gained last evening by the Good Eats Cafe, Vancouver, B.C., with 2,640. The highest previous tally at this turnament had been made by the Diehl Motor Company, Bellingham.

The highest individual score of the tournament was made last evening by McNee, of the Elks Lodge No. 3 team, New Westminster, B.C., 251. The highest previous individual tally for the tournament was that of Welsh, Bellingham, 247.

MOTHER OF LARGE FAMILY

Recommends Lydia E. Pinkham's Vegetable Compound to Other Mothers

Hemford, N. S.—"I am the mother of four children and I was so weak after my last baby came that I could not do my work and suffered for months until a friend induced me to try Lydia E. Pinkham's Vegetable Compound. Since taking the Vegetable Compound my weakness has left me and the pain in my back has gone. I tell all my friends who are troubled with female weakness to take Lydia E. Pinkham's Vegetable Compound, for I think it is the best medicine ever sold. You may advertise my letter."—Mrs. GEORGE L. CROUSE, Hemford, N. S.

My First Child

Glen Allen, Ala.—"I have been greatly benefited by taking Lydia E. Pinkham's Vegetable Compound for bearing-down feelings and pains. I was troubled in this way for nearly four years following the birth of my first child, and at times could hardly stand on my feet. A neighbor recommended the Vegetable Compound to me after I had taken doctor's medicines without much benefit. It has relieved my pains and gives me strength. I recommend it and give you permission to use my testimonial."—Mrs. IDA RYE, Glen Allen, Ala.

Women who suffer should write to Lydia E. Pinkham Medicine Co., Cobourg, Ontario, for a free copy of Lydia E. Pinkham's Text-Book. c

McTigue Turns Down Big Offer for Bout With Carpentier in London

NEW YORK, April 13.—Mike McTigue announced in a cablegram today that he had refused an offer of $75,000 to box Georges Carpentier in London, May 29. He said he would sail for the United States early in May. J. Jacobs, McTigue's manager, said negotiations were under way for a match between McTigue and Carpentier in the United States, some time in June.

Zbyszko in Hospital After Losing to Pesek

KANSAS CITY, April 13.—Stanislaus Zbyszko, former heavyweight wrestling champion, was in a hospital here today recovering from a slight concussion of the brain which he suffered when he was defeated last night by John Pezek, of Nebraska. Pezek won the bout in straight falls, and the right to meet "Strangler" Lewis, titleholder.

TENNIS MEETING

On Monday evening, at 7:15 o'clock, a meeting will be held in the parlor of the Centennial Methodist Church for those interested in tennis. Officers for the tennis club will be elected for the season and arrangements will be made for the opening of the new courts, which have been leased by the church and which are located at the corner of Hillside Avenue and Douglas Street.

ESQUIMALT FRIENDLY HELP

Society Holds Regular Meeting, Hears Reports and Plans for May Day Fancy Dress Ball

Mrs. Croft, the president, presided at the meeting of the Esquimalt Friendly Help Society, which was held at her residence, "Mount Adelaide," yesterday afternoon.

Reports received from the visiting ladies, of whom a number were present, showed that the list of families now needing assistance was somewhat smaller than during the Winter months; but that owing to age and infirmity there is a large number that can never be dropped from the society's lists.

A committee composed of Mrs. J. R. Francis, Mrs. Thomas McPherson, Mrs. N. Shaw and Mrs. Finland was appointed to make arrangements for a fancy dress dance which the society intends holding on May Day in order to procure funds to replenish its exchequer.

It is intended that the best of dance music will be provided. Refreshments will be served. The function, which promises to be most attractive, will be held in the Rex Theatre, Esquimalt, on the evening of May 1.

Its Sale is Phenomenal—Its Quality is Irreproachable

"SALADA" TEA

H289

Is the Purest and Most Cleanly Prepared Tea in the World

WANT MORE THAN ONE PICTURE CENSOR

Police Commission Favors Board of Three—Also Asks Elimination of Vicious and Criminal Films

Legislation providing for the appointment of a board of three moving picture censors for British Columbia instead of a single censor, as at present, is being sought by the Victoria Police Commission.

The board is also taking direct to Attorney-General A. M. Manson its fight for more rigid censorship of the movies in an effort to curtail the showing of crime pictures.

Commissioner Ernest A. Hall presented to the Board last night a copy of a letter to be sent to the Attorney-General outlining his views on the subject, and this was adopted. The letter sets forth the contention that certain features of the pictures that have been exhibited in Victoria recently have had a pernicious effect on youthful minds, and that stricter censorship is required, sufficient to eliminate "the vicious and criminal" features of the films.

The letter goes on to say that, in the opinion of the Board, the censorship could be carried out more efficiently if a board of three censors were appointed instead of one censor and several assistants, as at present. Decision of the censorship board would then be made by majority vote.

SEATTLE, April 13.—Walter Johnston, Seattle, retained his title of Northwest three-cushion billiard champion, when he finished here last night, by a score of 150 to 146, two blocks with Henry Solomon, Spokane, challenger.

Oatmeal —a "new dish"

This has solved the oatmeal problem in thousands of homes.

Stew raisins and mix with the cereal after it is cooked. Add the raisin juice also.

The raisins furnish mineral salts and valuable food-iron.

But best of all, they make oatmeal *attractive* with the lure of healthful sweets.

Ask dealers for

Sun-Maid Raisins

LAST DAY 9 DAYS' PAINT SALE

Today will present your last opportunity to select paints and other Spring paint-up requisites at such favorable prices. Make your selections early.

SPECIAL!

Creosote Shingle Stain

A few colors which the manufacturers have discontinued to make. Heavy bodied quality in light brown, grass green, terra-cotta and tan brown.

FOUR GALLONS — Regular $7.20 to $7.60 per 4-gallon tin. Sale Price **$4.35**

ONE GALLON — Regular $2.10 to $2.20 per gallon. Sale Price **$1.09**

OIL SHINGLE STAIN

The value offered here is extraordinary. The colors are good and the oil base assures good wear.

ONE-GALLON TINS
Regular $1.95 Sale Price **$1.19**

FOUR-GALLON TINS
Reg. $7.20 tin. Sale Price **$4.75**

WHITE ENAMEL

For general purposes this enamel cannot be beat. Use it wherever you would use white enamel. Dries with a high gloss and washes perfectly without injury.

QUARTS
Regular $2.10 Sale Price **$1.49**

FLOOR PAINT

A good hard-wearing paint that dries with an enamel-like finish. Can be washed often without the least injury. Colors are pearl grey, lead, tan, brown.

QUARTS
Regular $1.40 Sale Price **$1.19**

PINTS
Regular 80c. Sale Price **65c**

VARNISH STAIN

Use it on your floors, furniture or woodwork. Colors are light oak, dark oak, walnut and mahogany.

QUARTS
Regular $1.15 Sale Price **95c**

KALSOMINE

REDUCED TO **42c** Per 5-lb. pkg.

A really good quality in the following shades: Light and deep cream, buff, sand, grey, shell pink, light green, sky, Italian blue and white.

We Carry a Full Stock of Bapco Pure Paints and Varnishes

CHALLENGE READY MIXED PAINT

This is a genuinely good durable paint, offered in the following colors: Cream, light brown, dark brown, chocolate, French green, Indian red, light grey, dark slate, inside white and outside white.

GALLONS
Regular $4.35 Sale Price **$3.75**

QUARTS
Regular $1.30 Sale Price **$1.12**

White and French green slightly higher in price.

PAINT, VARNISH AND KALSOMINE BRUSHES IN ALL GRADES

PAINT SUPPLY CO.
720 Yates St. Phone 1386

Social Events

Mrs. Cameron Entertains

Mrs. J. O. Cameron entertained at her home on Moss Street, on Thursday afternoon, when, at her request, a number of guests appeared in fancy juvenile costumes. Games and various competitions, for which prizes were given, formed the afternoon's amusement. To the following were awarded prizes: Mrs. R. L. Miller, as the best dressed girl; Mrs. H. Leroy Burgess, in the most comic costume; Mrs. E. H. Griffiths, for the highest score in games; Mrs. Jamie Cameron, for exhibiting the greatest talent in dressing a doll, while a consolation prize was given to Mrs. A. E. McMicking. Among those present were Mrs. D. O. Cameron, Mrs. Jamie Cameron, Mrs. Wm. Cameron, Mrs. Munsie, Mrs. George Brown, Mrs. R. L. Miller, Mrs. H. Leroy Burgess, Mrs. B. C. Richards, Mrs. A. E. McMicking, Mrs. John Cochrane, Mrs. P. M. Bryant, Mrs. Jack Scott, Mrs. Angus McKeown, Mrs. James Hunter, Mrs. Duncan, Mrs. P. C. Abell, Mrs. Officer and Mrs. Frost, of Seattle.

* * *

Cadet Corps Entertains

The Cadet Corps of the High School, Battalion 112, were hosts last night at their ninth annual ball at the High School. Four hundred guests were present, and the affair proved most enjoyable. During the evening supper a la buffet was served, under the management of the school caterer, Mr. Bouch. The dining-room was decorated with the school colors of gold and black, while greenery and flags adorned the gymnasium, where the dance took place. Patrons of the ball were His Honor the Lieutenant-Governor and Mrs. Walter C. Nichol, General and Mrs. Ross, Lieut.-Commander Beard, and the chaperons were Mrs. G. B. Clarke, Mrs. G. B. Wickson, Mrs. W. E. Cook, Miss M. W. Hamilton, Miss S. G. Huntley.

* * *

Hosts at Dance

Mrs. and Miss Ulin, Lieut.-Col. J. C. and Mrs. Harris, of Rockland Avenue, entertained at a dance on Wednesday evening, when their guests included Lieut.-Col. and Mrs. F. A. Robertson, Dr. and Mrs. Bryant, Major and Mrs. T. B. Monk, Major and Mrs. Wendell Shaw, Mr. and Mrs. J. O. Cameron, Mr. and Mrs. F. Brae, Mr. and Mrs. D. O. Cameron, Mr. and Mrs. Peter McCarter, Mr. and Mrs. Nickson, Mr. and Mrs. J. Barton, Mr. and Mrs. S. Sehl, Mr. and Mrs. Kenneth McCarter, Mr. and Mrs. J. Cameron, Miss Nonie Cutler, Miss Audrey Rant, Miss Gwen Rant, Miss Betty Mabery, Mrs. H. N. Mabery, Mrs. Wright, Mr. J. B. Clearihue, Mr. Ernest McIntyre, Mr. R. Kingham, Mr. J. McIlree.

* * *

Christening Today

Today, at the home of his grandparents, Mr. and Mrs. C. W. Ireland, 1311 George Street, William Alfred Sobieralski will be christened. The boy, who was born August 4, 1920, is familiarly referred to as "the first mayor of Hyder, Alaska," and has the distinction of being the first child born in the northern town, which lies close to Stewart. He is the son of Captain A. M. Sobieralski, who is in charge of the United States coast and geodetic survey steamer Surveyor. Mrs. William Gray, an aunt, whose husband is in charge of the Hyder Lumber Company's operations in the North, is here from the North also, and will be present at the ceremony, which is to be performed by Rev. Daniel Walker.

* * *

Successful Dance

About 150 dancers gathered at the Nurses Home, Jubilee Hospital, last evening, to enjoy the dance arranged by the Graduate Nurses' Association on behalf of their fund for the furnishing of a Memorial Ward in the new Hospital Building. The rooms looked very pretty with their decorations of spring flowers and yellow-shaded lights. Miss Neary and her brother supplied a good programme of dance music, and several tables of bridge played while the dancing was in progress. Mrs. Chambers was convener of the delicious supper, Miss Harman of the music, Miss Gregory Allen of the decorations, and Mrs. Dixon of the cards.

* * *

Honor Victoria Guests

Capt. and Mrs. J. W. Troup, Mrs. Harry Bullen, Miss Mabel Eberts, of Victoria, and Mrs. D. P. Marpole, of Vancouver, who recently left for Montreal, were the guests of honor at a luncheon given by Mrs. Stockwell Day, and also at a tea given by Mrs. Harold Eberts at the Mount Royal Hotel, in the last-named city. While in Montreal, Miss Eberts is staying with her brother and sister-in-law, Dr. and Mrs. Harold Eberts, Sherbrooke Street West.

* * *

Visiting Ottawa

Mr. and Mrs. M. B. King, of Vancouver, and their daughter, Miss Alison King, who have been in New York, have arrived in Ottawa, and are the guests of the former's brother, Hon. J. H. King and Mrs. King. Miss Alison King will return to Toronto to resume her studies at Branksome Hall.

* * *

Civil Servants Hosts

Last night, at the K. of C. Hall, a very delightful dance was held by the Civil Service Association, when about one hundred guests attended, and danced to the strains of Ozard's orchestra, which supplied the latest in dance music.

* * *

Here from Yokohama

Mr. and Mrs. Moss, Yokohama, are visitors at Cherry Bank, having come here a short time ago in response to a cablegram telling them of the illness of their daughter, who is attending school here.

* * *

Leave for Old Country

Mr. and Mrs. James Hunter, of 957 Moss Street, are leaving today for the Old Country, and are expected to return in the course of two or three months.

* * *

Returns From South

Mrs. D. E. Johnston returned recently from Los Angeles, where she has been visiting Mr. and Mrs. A. (Tony) Rego, and is now residing with her son at Jordan River.

* * *

Attends Convention

Mr. J. McKenzie, of Vancouver, is attending the Underwriters' convention, and will be the guest of Mr. and Mrs. P. J. Sinnott, of 511 Selkirk Avenue, for the week-end.

NANAIMO

Shower for Prospective Bride

A number of friends of Miss Florence Carnelly tendered her a miscellaneous shower last evening, in honor of her marriage next month to Mr. J. Hamilton. The pleasant event was held at the home of Mrs. A. R. Tait, Campbell Street, the rooms being tastefully decorated, the color scheme being white and lavender. Upon the arrival of the bride-elect, a wagon loaded with useful gifts, was drawn in by Miss Kathleen Freer and Miss Lena Botley, after which a sumptuous repast was partaken of, catered to by Mesdames Freer, Botley and Porter. Dancing was then enjoyed until midnight.

* * *

Enjoyable Event

A most successful afternoon tea was given yesterday afternoon by Mrs. J. Randle, Fifth Street, Five Acres, which was largely attended, both from the city and district. Mrs. Oliver Randle presided at the tea table and Miss Dolly Neen assisted as ticket girl. A drawing was held for an embroidered spread and a basket of candy, the former being won by Mrs. Lowe. A musical programme was rendered by Mrs. Gray, Mrs. Frank Morgan, Mrs. Cannon and Miss Grace Morgan acting as accompanist.

* * *

Whist Drive

At the Liberal-Conservative Association whist drive last evening the winners of the prizes were as follows: Ladies, first, Miss Snowden; second, Mrs. Dorricott; third, Mrs. Harris. Gentlemen, first, Mr. A. R. Kilbey; second Mr. F. Mercer; third, Mr. J. Hardy.

LADYSMITH

Leaving for Vancouver

Dr. R. B. Dier, of Nanaimo, was a visitor here on Wednesday. Dr. Dier expects shortly to take up his residence in Vancouver, where he will open up dental offices.

* * *

Visitor From Seattle

Miss Campbell, formerly on the nursing staff of the Ladysmith General Hospital, but now residing in Seattle, spent the week-end with friends here.

* * *

Returns From Vancouver

Miss S. Robinson returned home Tuesday after spending a few days with friends in Vancouver.

Royal Bride Chapter Postpones for Week Its Entertainment

Owing to conflicting events the Royal Bride Chapter, I.O.D.E., has altered the date of its entertainment. Instead of holding it on April 20 and 21, it will be held one week later, at the Playhouse, April 27 and 28.

WEDDINGS

Webb-Birch

On Wednesday the Rev. Dr. Saunby united in marriage Charlotte, the second daughter of Mr. and Mrs. R. T. Birch, of 126 Crease Avenue, Saanich, and Mr. Albert Victor Webb. The bride looked very charming in a suit of fawn tricotine, with hat to match. She carried a beautiful bouquet of pink carnations and roses, and was given away by her uncle, Mr. Patrick L. Moore. The wedding breakfast was held at the bride's home, where relatives and intimate friends assembled. The bride and groom received some very useful presents, including a beautiful set of cutlery from the employees of the Hudson's Bay Company's staff. Later they left for a honeymoon trip to Seattle and the Sound cities en route to Portland, Ore., where they will make their home.

Brydone-Jack—Ruddock

On April 7 the marriage was solemnized between Bernice, eldest daughter of Captain B. G. Ruddock, of this city, and Francis Brydone-Jack, youngest son of Mr. Ernest Brydone-Jack, of Victoria.

FAREWELL SERVICES

On Sunday Rev. R. Connell will deliver his farewell services to the congregations of St. Saviour's Church, Victoria West. At the morning service he will speak to the young people and in the evening, at 7 o'clock, he will speak more particularly to the parishioners in general.

On the following Thursday evening, April 19, at 7:30 o'clock, there will be a meeting of the parishioners in the schoolroom, to consider the business of the parish. At that meeting the opportunity will be afforded to meet Rev. and Mrs. C. Reed, late of Kamloops, who are going to take charge of the parish for a few months til such time as the bishop can arrange for a rector for St. Saviour's.

Mr. Reed will take up his home at the rectory, Catherine Street, where all messages may be sent to that address.

NAME MORE FROLIC COMMITTEE HEADS

Mr. Cliff Denham has accepted the appointment as chairman of the moving picture committee of the Maytime Frolic organization, it was announced last night at the Publicity Bureau.

Mr. Frank J. Sehl will be chairman of the choral and community sing committee, with Mr. R. R. Webb as vice-chairman.

May 24 will be known as Victoria Day and will be dedicated to the memory of Queen Victoria; May 25 will be Canadian Day, and May 26 American Day.

The schools will be closed on May 24 and 25 to allow schoolchildren to participate in the celebrations.

CANADIAN EXPORTS SHOW VAST INCREAS

Continued from Page 1

"I understand the young people are leaving the land, not only in Quebec, but in England—free trade England," Hon. Mr. Robb declared.

Miss Agnes McPhail, Progressive, Southeast Grey, said that the farmer's wife had a longer day and still poorer remuneration than her husband. Besides the son, whose tendency was to desire shorter hours, there was also the ambitious daughter. The girls were proving the first to leave the farms, Miss McPhail asserted.

Hon. H. H. Stevens asked regarding the possibilities of trade with Fiji.

Hon. Mr. Robb said arrangements had been made to try out the bringing of fruits from there to Canada in cold storage, and if it were satisfactory one of the Merchant Marine vessels would be put on the route.

Not Pessimistic

Robert Forke, leader of the Progressives, said he was not so pessimistic as some of the members who had spoken. There were, however, improvements necessary. He did not believe that anyone was making really exorbitant profits, but the system of distribution of commodities in Canada had become complicated and entirely unsatisfactory. Cold storage facilities, so that the producer might market his goods at a favorable time, would do much to help, Mr. Forke asserted.

GRATIFYING REPORTS READ AT MEETING

Business Session of Y.W.C.A. Board Hears Interesting Account of Organization's Activities

The regular monthly meeting of the Board of the Young Women's Christian Association was held in the directors' room yesterday afternoon, seventeen members being present, with the president, Mrs. Bishop, in the chair. The financial report, which was most gratifying, was read by the treasurer, Mrs. Nevin.

The work of the various committees was reported upon by the following ladies: Secretarial, Miss Fawcett; house committee, Mrs. Purcy; membership, Mrs. MacDonald; travelers' aid, Mrs. Plaskett; publicity, Mrs. MacNaughton; social, Mrs. Mitchell; religious, Mrs. Lewis; report from Local Council of Women by the Y.W.C.A. representative, Mrs. H. H. Smith.

May Day Frolic

The general secretary, Miss Hunsberger, read a very interesting report, also a letter from Miss Nellie Elliott, the Y.W.C.A. secretary in Hong Kong, who visited the city last Autumn en route to China. A communication from the committee in charge of arrangements for the May Day Frolic was read, requesting the co-operation of the Association. Mrs. H. H. Smith and Mrs. M. G. Moore were appointed to represent the Board, and it was decided to provide a float for the parade.

Mrs. Moore, convenor of the membership drive, which is to be held from April 24 to 27, inclusive, gave a comprehensive report of the plans for the drive.

Joy Club Formed

Mrs. Mitchell told of the Joy Club for girls of nine to thirteen, that the social committee has organized for junior membership. The children pay ten cents per month, thus accumulating their full membership fee of fifty cents for the year. The name "Joy Club" was selected by vote after each girl had suggested a name, the prize winner being Miss Emily Lemon, aged eleven. Meetings of the Joy Club will be held Saturday afternoons from two to four o'clock, in the Congregational Church gymnasium, where the girls are given instruction in gymnastics, etc.

INSURANCE MEN ENJOY BANQUET

Continued from Page 1

The Attorney General touched briefly on the Insurance Act which was passed at the last session of the British Columbia Legislature. The business, he said, had been placed by its passage upon a higher plane. It had been said at one time that anybody could enter the insurance business when other things failed, he asserted, but such utterances were things of the past. Life insurance agents had, in order to keep abreast of modern progress, elevated their business to a level that placed it among the essential businesses of a community.

Mr. A. C. Lawson, president of the Life Underwriters' Association, of Canada, referred briefly to the instruction given by various speakers during the day and he urged on his audience the importance of the organization of which he had the honor of being president. He urged them to secure and hold a true conception of the spirit of organization and to realize the benefits to be derived from it and while developing and strengthening themselves personally, to develop and strengthen their organization.

Mr. W. J. Bowser, K.C.

"Insurance men, virile, productive and able, are one of the greatest assets to Canada," stated Mr. Bowser, Conservative leader in the local legislature during the course of his brief remarks. "What this country needs is strong men and men who are productive."

Mr. Bowser confessed that his knowledge of insurance matters was not such as to make it possible for him to talk insurance to an audience of insurance experts, so he confined his remarks to imperial and international relations and British financial questions. In this connection he drew attention to the recent funding agreement reached between Great Britain and United States relative to the funding of the British debt, and he pointed out the tremendously powerful effect the fact, that in spite of great burdens, Great Britain had promised to pay her entire debt with interest, in sixty years, had had on financial conditions in Great Britain, United States and in Canada.

In connection with a proposal that Great Britain build up a fund in Canada for the purpose of paying the American debt because the rate of exchange between Canadian and American currency was equal or more nearly so than that between Great Britain and United States, Mr. Bowser quoted from an editorial in the London Times, and showed from it the far reaching confidence held by Great Britain in this country. He also read extracts from a speech delivered recently by Mr. Otto H. Kahn, one of the greatest of American financiers and vice-president of the American branch of the English-speaking union, at a meeting of the British Empire Chamber of the United States, at New York. Mr. Kahn paid a great tribute to Great Britain, to her ability and character, integrity, standards and principles, and her sagacity, and he urged that the spirit in which England and America stood together in 1917 and 1918, be continued in the interest of peace and for enlightened moderation in dealing with the troubled affairs of the world.

MANIFESTATION SHOWN OF DIVINE HEALING

Continued from Page 1

young boy who was dumb, the lad's lips moved and he muttered two words sufficiently loud to enable those in the auditorium to hear him. The boy was very nervous, and the evangelist tarried some time before the boy succeeded in talking.

One lady, following Dr. Price's prayer for the healing of her physical complaint, a tumor, said that she was cured. "I have been to doctors to secure relief, and I have undergone an operation. I know that I am cured, and I want to thank God right here," she said, as the spectators applauded as they witnessed the joy she displayed.

One of those who sought relief was a lady whose hands were doubled up with rheumatism. She had been this way for years, and could not move her fingers. The lady, to the amazement and joy of all, moved her hands and bent her fingers, and expressed her delight at being healed.

Stating that she was stone deaf in her left ear, one lady declared, after the evangelist's prayer, that she could hear.

The aisles were crowded with cripples, who sought this man who prayed that the power of God would touch and work miracles for them. The evangelist said that the next night when divine healing would take place would be on Tuesday, at 7:30 o'clock, with a preparatory service at 10:30 o'clock on that morning.

"God's Power Will Sweep City"

"Victoria will believe in divine healing within the next two weeks. The power of God Almighty will sweep through this city and many will be cured of bodily diseases and many will have their souls saved. The healing is not entirely instantaneous. Jesus Christ Himself didn't always cure people completely all at once, and if the Master didn't do it, what can you expect of my poor faith. But God will free you from your troubles if you will but put your trust in Him. "O, isn't it wonderful, friends?" said Dr. Price, as many in the audience cried, "Amen," and "God Be Blessed."

Dr. Price urged those who might be inclined to doubt that the cures effected were the results of divine healing to wait awhile before they criticized. "Be careful what you say and how you say it. Many men have at the beginning of these healing campaigns told me that they would have nothing to do with it, but later they have come back to me, begged my forgivenes and said that they believed that it was divine healing."

The evangelist asked the people to refrain, at the close of the service, from coming to the front and gazing on those who were lying on the platform and the floor. "It is too sacred a thing, this wonderful power that God is working through their bodies, to have people coming up and viewing these persons," he said.

Will Tell of Cures

Dr. Price announced that ample opportunity would be given for those who had not been cured to tell the audiences at the Mission about that. "If you are not healed, let us hear it," he continued. "We want to know how many cures will be effected here through Divine healing. And those who are and will be cured will be asked to come and relate their experiences. God will work wonders in this beautiful city of yours if you will only pin your faith and trust on Jesus of Nazareth."

The demonstrations of healing were witnessed by many professional men, and the members of the Ministerial Association were out in large numbers and occupied seats on the platform.

The meeting was presided over by Rev. Dr. Sipprell, pastor of the Metropolitan Church. Evangelistic hymns were heartily sung, and prayer was offered by the Rev. Dr. W. G. Wilson, pastor of the First Presbyterian Church and president of the Victoria Ministerial Association. Dr. Price announced that there would be no afternoon meeting today, but that an evening meeting would be held tonight, at 7:30 o'clock. Three meetings will be held tomorrow. The evangelist urged people to attend their own churches tomorrow morning and evening, but to come to the Metropolitan Church for the afternoon gathering.

Bank Manager Missing, But Accounts Correct

WINDSOR, Ont., April 13.—Further mystery has been added to the disappearance several days ago of Edward J. Colquhon, manager for the Bank of Montreal at Ford, by announcement that no shortage has been found in his accounts.

An abandoned automobile at the Windsor-Detroit ferry dock has been identified as Colquhon's car.

British Trade Office Opens in Vancouver

VANCOUVER, B.C., April 13.—The office of the Western representative in Canada of the British Trade Department, has been moved to Vancouver.

The present incumbent, Mr. L. R. Beale, arrived here from Winnipeg today, to take up his residence.

Cuticura Soap
Imparts
The Velvet Touch
Soap, Ointment, Talcum, 25c each. Sold everywhere. Cuticura Soap Shaving Stick 25c. Cuticura Dept. 22, Lymans, Limited, St. Paul St., Montreal.

Shoe Values

Hard to Equal

Extra Specials for Today

LADIES' ONE STRAP BUCKLE SHOES
These are made in patent or black kid with smart walking heels. Faultless fitting, trim and stylish. All sizes.
A wonder value at.... $3.45

LADIES' TONGUE PUMPS
A stylish new pump in patent trimmed with grey suede, with large tongue. Spanish heels. Exceptional value at $5.85

MEN'S $9.00 BROGUES AT $4.85
In dark brown calf with double soles.
Priced to clear $4.85

MEN'S $9.00 and $10.00 BOOTS AT $4.85
Smart, dependable shoes of quality, in brown or black calf; welted soles. These are broken lines and have been priced to move out quickly.
A Big Bargain at..... $4.85

CHILDREN'S PATENT SLIPPERS WITH CUSHION SOLES
Built on nature form lasts with extension soles and cushion insoles. Very comfortable for little growing feet.
Sizes 4 to 7½ $2.00
Sizes 8 to 10½ $2.25
Sizes 11 to 2 ..... $2.50
Boy's Dependable School Boots at..... $2.95

The British Boot Shop MUNDAY'S 115 Government Street

"Cook by Electricity"

Electrify!

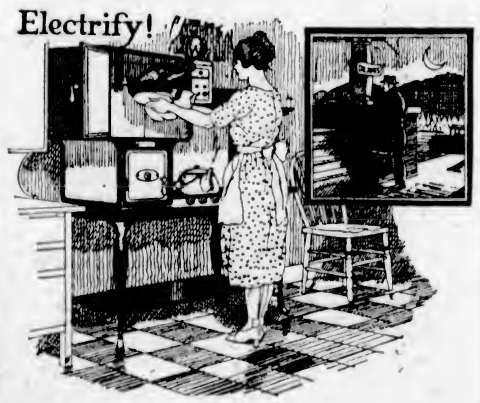

Cooking Is a Real Delight When You Use an Electric Range

It is so simple and convenient in every way—so thoroughly dependable that once installed in your kitchen you will wonder how ever you got along without it.

You'll find the latest models on display at our showrooms, or if more convenient telephone 123, and a representative will discuss the matter with you.

B.C. Electric
Showrooms, Langley Street Phone 123

HAVE YOUR PICTURES FRAMED FOR SAFE KEEPING
Those pictures you have laid away would look much better framed. In their present state they are unseen and unappreciated, and unless carefully stored will soon lose their value.
Bring them in to us. We specialize in framing, and our prices are reasonable.
"Only Disabled Soldiers Employed"
The Red Cross Workshop
584 Johnson Street (Just Below Gov't St.) Phone 2169

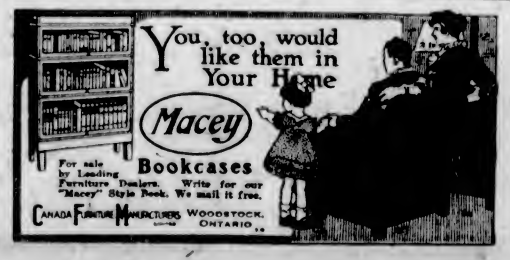

Rich — Thick — Fruity
H.P. Sauce
enriches the natural flavour of the food and makes the meals more enjoyable.
Get a bottle to-day.

SALE
DRY WOOD
$5 Per Cord
W. L. Morgan Fuel Co.
Phone 766 656 Yates St.

Phone 552
And We Will Fix It
COLBERT
PLUMBING & HEATING CO., LTD.
784 Broughton Street
Many Years of Satisfactory Service

Why Not Save Money on Your Made-to-Order Spring or Summer Suit?
Yes, why not? We not only guarantee, and live up to that guarantee, to save you at least from $10 to $15 on a suit, but we guarantee a perfect fit and that the suitings are British materials.
CHARLIE HOPE
1434 Government St. Phone 2689

PYORRHOEA
may be prevented. Check the early symptoms—soft, spongy, bleeding gums. DIOXINE is prepared specially for this condition. It makes the gums firm and healthy. It prevents pyorrhoea—50¢ and $1.00 bottles, at
VICTORIA OWL DRUG CO. LTD.
J. G. MACFARLANE, MGR.
DOUGLAS & JOHNSON STS. VICTORIA B.C.

"More Heat Per Dollar"
WELLINGTON COAL
Our coal lasts longer and gives more heat.
Lump, Nut, Pea, Slack
Richard Hall & Sons
Established 1882
1232 Government Street
Phone 83

PHONE 3302
Pantorium Dye Works
MAIN OFF & WORKS
350 COOK ST.
VICTORIA, B.C.
Suits Pressed, 75c

Velvet ICE CREAM
The kind that means purity, delicious flavor, and is always suitable as a quick and dainty dessert. In bricks (plain flavors or Neapolitan), or any quantity. Your favorite dealer probably has it. If not, phone 1783.
NORTHWESTERN CREAMERY, LIMITED
1311 Broad Street

WATCHES
Ladies' and Men's Watches at Such Values as Have Hitherto Been Unknown
OUR SPECIALS
Ladies' Filled Gold Bracelet Watch, with 15-Jewel Geneva movement, $18.00
Men's Filled Gold Pocket Watch, with 7-Jewel Geneva movement $18.00
All Watches Purchased Here Accompany the Whitney Guarantee
J. M. WHITNEY CO.
Diamond Merchants, Jewelers, Silversmiths Yates Street at Broad

Ask Your Grocer for →
Tomato Catsup; Green Tomato Relish (Sweet Spices); Pickles; Macaroni, Etc.
And Be Sure You Get →
Holsum Food Products
Holsum Brand
Victoria B.C.

Butternut Bread
Rich as butter, Sweet as a nut!
—that is good value!
Uniformly sized, evenly grained texture, and the nicely browned, crisp crust, all combined make good bread THAT PLEASES EVERYBODY!
RENNIE & TAYLOR
Phone 764 or At Your Grocers

WHEN IT POURS!
RAINCOATS—A splendid selection in variety of colors, materials, styles for man, boy or child. We offer at value-giving prices!
ARTHUR HOLMES, Clothier, 1314 Broad Street Phone 4211

Strap Street Shoes

Smartness and good style is expressed in every detail of these new strap shoes for street wear. Women of discriminating taste will find the type of shoes they wish to wear in this big new display.

Sayward Building **MUTRIE & SON** One Store Only 1203 Douglas St.

Packard Automobile For Sale

Five-Passenger, Open Touring, Latest Model, Light Six, new condition. Interesting value. Price and particulars to interested person. Submit your request to Box 5166 Colonist, Victoria, B.C.

Dig That Garden And Rake It, Too

Spades, $1.45; Rakes, 65c; Hoes, 65c; Forks, $2.10; Trowels, 20c; Weeders, 20c; Cultivators, $1.10; Seeds, 10c. R. A. Brown & Co., Douglas and Johnson.

GOVERNMENT HALTS ITS PROSECUTION

Federal Authorities Order Stay of Proceedings in Non-Payment of Sales Tax Case on Mainland

The Victoria branch of the Retail Merchants' Association has received word by wire that the Federal Government has instructed its solicitors in Vancouver to take no further action in the prosecutions which it launched recently against Boyd's Bakery, of the Mainland city, for non-payment of the sales tax.

The results of the Boyd's Bakery case has been awaited with interest among the bakers and cake makers throughout British Columbia. Proceedings were taken against this particular firm by the Government last Fall on account of its failure to pay the sales tax. Prosecution was stayed when a delegation of the Retail Merchants' Association went to Ottawa and waited upon the Government. Officials of the Retail Merchants' Association state that the Government promised that it would take no action against retail bakeries that would not pay the sales tax until a stated case against the Versailles Sweets Confectionery Company, of Toronto, had been tried. As yet no such case has been proceeded with, although the Government had taken action against the Vancouver firm for the second time.

Meanwhile, several firms in Victoria have donated considerable money towards the defence fund for the protection of the members of the Retail Merchants' Association of Canada in this city.

The Provincial Board of the Retail Merchants' Association has notified the local secretary, Mr. J. W. Wallis, that this defence fund can only be used in the defence of those of its members who are in good standing.

It is expected that the final disposition and amendment to the sales tax issue will be decided within the next two weeks.

Typhoid Fever Claims Victims at Cochrane

COCHRANE, Ont., April 12.—Five deaths occurred yesterday and today, bringing the total of typhoid fever victims to thirty-four. A number of patients, including Charles Mulligan, master bridge builder of the T. & N. O. Railway ,are reported to be extremely low and may not survive the night.

The total cases reported since the epidemic began have now reached 730, about half the town's population, but the number of new cases is on the decline. Three days ago twenty-seven new cases developed from secondary infection, while today only seven were reported.

ACCIDENTALLY SHOT

YELLOWGRASS, Sask., April 12.—Archie Winter, 19-year-old son of Mr. and Mrs. Andrew Winter, was killed instantly this morning when he slipped on ice at the back of his home and a shotgun he was holding accidentally discharged. The young man received the full charge in the head.

PRESERVATION OF NATIVE WILD FLOWERS

Committee of Natural History Society Issues an Appeal to the Public

The following public appeal has been issued by the British Columbia Natural History Society:

In view of the danger of extermination to which many of our native plants are exposed through thoughtlessness, carelessness and ignorance of conditions under which plants perpetuate their species, the Natural History Society hopes that by means of an appeal to the better feelings of all classes, especially children, sentiment may be created which will result in the protection and preservation of the lovely flowers and plants which even now, in spite of past inconsiderate methods or vandalism are still to be found in diminished and diminishing numbers in secluded situations. Time was when Beacon Hill Park was a sheet of white when the white lily was in bloom, and the surrounding woods fragrant with lady's slippers, to say nothing of the various other plants which adorned the park. Where are they now? Through various means, often vandalism, but mostly, let us hope, through ignorance and thoughtlessness, they have disappeared.

Care for the future often involves sacrifice in the present. Are we not willing to forego some pleasure for the sake of preserving for the enjoyment of future generations the beauty of our woods, hills, swamps and pastures, where our beautiful wild plants are still to be found?

Just think for the moment, the day is not far distant when the children not only will be ignorant of nature, but they will grow up without the power to form mental pictures, and thus will be deprived of much that is best in literature.

Plants do not grow spontaneously. Many propagate their species by seeds or bulbs alone, and if they are deprived of the power of reproduction through those means, those plants will surely, sooner or later, disappear from the face of the earth.

Spring is now upon us, and the white lily and lady's slipper are showing their lovely blossoms, and we appeal to all, old and young, to use discretion and care in gathering these flowers. The lily should be broken or cut off, not pulled up, and the leaves should be left, otherwise the bulb will surely perish for want of them. The lady's slipper has a very slight hold in the moss, where it is found, and that flower, therefore, should also be broken off, so that the bulb and leaf may be left. Do not take up the whole plant, as is frequently done for growing in the house. The result is failure, and you have only succeeded in destroying a lovely plant, and in all cases exercise judgment in dealing with nature's gifts.

J. R. ANDERSON,
A. R. SHERWOOD.
Wild Flower Committee Natural History Society of British Columbia.
E. S. WOODWARD,
Chairman Parks and Boulevard Committee, Victoria, B.C., April 9, 1923.

OTTAWA, April 13.—The first contingent of Swiss settlers brought to Canada under the scheme of the Swiss Association for Colonization will arrive at St. John by the Melita on April 16.

Baker's Cocoa

is the ideal drink for growing children

Not only does its delicious flavor and aroma appeal to the palate but it supplies the body with a considerable amount of pure, wholesome and nutritious food.

Children, owing to their almost ceaseless activity, frequently require as large an amount of nourishment as adults, and good cocoa is a valuable aid in the carefully arranged diet. But its quality must be good and no cocoa can quite so well meet the requirements of dietitian, physician, nurse or housekeeper as "BAKER'S"

REGISTERED TRADE MARK

MADE IN CANADA BY
WALTER BAKER & CO. LIMITED
Established 1780 Dorchester, Mass.
CANADIAN MILLS AT MONTREAL
Booklet of Choice Recipes sent free

Muriel Wins Through

By GUY THORNE—Author of "When It Was Dark"

CHAPTER XII (Continued)

Mrs. Mckee, the landlady of the "White Heather," met Mr. Cuthbert Mayberlie in the passage of the inn.

"Good evening, Sir," she said, it's a lovely night. You'll find a gentleman in the room behind the bar where you generally sit."

Cuthbert, who was nervous, irritable, and longing for the poison from which he had been cut off, made a movement of impatience. He much preferred to swill in secret.

"Oh," he said, "what a nuisance! He won't mind my going in I suppose?"

"Oh no, Sir. It's Mr. Paul, a painter gentleman. He's been staying with me for some time."

"Indeed. I haven't met him before."

"He's been down fn England for some days, that's why, Sir. He's a verra pleasant gentleman."

Cuthbert grunted, passed through the bar, and entered the room.

He was a tall, immensely fat man wearing a velvet smoking jacket and carpet slippers. His large, clean-shaven face wore the expression of a man who had dined well, and is at ease with all the world, and a bottle of whisky stood by him on the table.

"Good evening, Sir," said the stranger politely, as the landlady came bustling in with a bottle for her second guest. "I hope you've had a good day's sport?"

Cuthbert seized the bottle, poured and drank deep. He was very much like a monkey seizing a nut. When he had finished, and his shattered nerves began to respond to the warm glow of the spirit, he remarked that sport had been extremely good that day, and it required very little effort on the part of the stranger to draw him into a somewhat glorious and entirely fictitious account of his own personal exploits with the gun. He found Mr. Paul—for the stranger introduced himself after a few minutes—one of the most delightful companions. He was obviously a man who knew the world, a person of broad sympathies who seemed charmed with his new friend. He knew all about the theatres, night clubs and bars which Cuthbert most frequented in London, and the young man began to enjoy himself thoroughly.

"I wonder," he said, that I have never met you about Town."

"It is curious," said Mr. Paul, "but London is a large place, and it is quite easy for people to miss each other. By the way, I think I cannot be mistaken in thinking I am talking to Mr. Cuthbert Mayberlie?"

It was said with such deference and charm that the cub was immensely flattered. After the scarcely veiled indifference and rudeness of his father's guests, he was now reinstated in his own opinion, and his second whisky tasted better than the first.

"That's my name," he replied.

"I knew I could not be mistaken. Besides, Mr. Mayberlie, I have had you pointed out to me in London, as well-known men about Town do get pointed out. And of course, you must excuse me for saying this, but I am only a member of the public, and the public takes an interest in you, may I venture to, er, congratulate you upon your—shall we say—great romance?"

Cuthbert Mayberlie was certainly the hero of a great romance—he had been in love with himself from childhood—but he was still sober enough to understand the polite stranger's reference to his engagement, and too vain to resent it. Moreover, when Mr. Paul took the trouble to ingratiate himself, few people resented anything he said.

"I suppose," Cuthbert remarked, "That one can't help getting talked about. Lady Stonehaven dislikes it very much, and so do I. But still, there it is."

The fat man laughed smoothly. "Well," he said, "the man who, in face of all competition, carries away the beauty of the season—the most lovely girl in London—to say nothing of her being a peeress in her own right, must naturally attract attention! Since we have met"—he raised his glass, bowed and drank.

Cuthbert had his third peg.

For the remainder of the evening until closing time, they talked very pleasantly—or at least Cuthbert did, his tongue thoroughly loosened. It was wonderful with what interest Mr. Paul listened to every detail connected with the life of Stax, and even ventured to put a wondering question now and then. For instance, such was his interest in the details of sport, he enquired where the shooting dogs were kept, and finding that the kennels were half a mile from the house, at the cottage of the head keeper, congratulated Cuthbert on the wisdom of the arrangement.

"Nothing spoils a game dog so much as to be about the house," he said, "the women spoil them so."

At closing time, though Cuthbert would gladly have stayed longer, Mr. Paul refused to sit up. "I cannot do without my sleep," he remarked, "It's an absolute necessity to me. I go to bed now, as you see, and I shall not wake up again until seven o'clock tomorrow morning."

He took his candle in the hall, shook hands with Cuthbert, and, humming a little tune, ascended the stairs to his bedroom.

Cuthbert lurched out into the night. It was almost as bright as day, and the path among the heather was distinct enough to guide even his wandering steps, but certainly, he reflected in his muddled way, he was very drunk indeed. He must steal in quietly to his room—luckily they would all be playing cards or roulette still, and no one need see him. He came to an ornamental bridge which crossed the stream, and negotiated it safely, though somehow or other it seemed unfamiliar. The railings were different. This was not wonderful, because there were two bridges over the stream, and Cuthbert was accustomed to use the second, which was nearer to his side of the house, but he crept through the garden without mishap, stumbled over the verandah and plunged through the open French windows into the bedroom. He did not turn on the light, and had some difficulty in finding the bed, which eluded him in a tiresome fashion. He found it at last, however, flung himself upon it just as he was, and in some twenty seconds had sunk into the drunkard's sleep, and was dreaming of his recent paradise, the Inn of the White Heather.

What Cuthbert dreamt that night will never be known, but if he had actually been there at about twelve-thirty he might still have thought himself dreaming.

The moon was shining full upon the front door, and the whole house was sunk in sleep, when without noise, a long widening bar of black appeared in the doorway. Without visible human agency and in profound silence, the door was opening.

Then like a shadow a large quickly moving form apeared and flitted away over the white road like a ghost.

It was Mr. Rodney, his little vacation over and about to proceed to business.

He came to the lonely cottage and barn that he had hired, and with the same uncanny absence of every noise, slipped within, and was lost to view. His first movement was to strike a match—of the noiseless variety, so popular with the scientific burglar of the day—and light a candle. The window of the room in which he stood was covered by a curtain of thick, dark stuff, and no gleam could penetrate without. The place was very hot, which was perhaps why Mr. Rodney's face dripped with perspiration, and there was a curious musty smell, reminiscent of the zoo.

Mr. Rodney sat down at a little deal table covered with various objects, then he unlocked a drawer beneath and drew out a little sheaf of gaily painted reeds. Each one was about a foot long, tipped with iron and with a tuft of feathers at the other end. Travelers, or the curator of a museum would at once have recognized these peculiar objects as the blow-pipe arrows of the South American Indian—the variety which are always kept in a locked case, and with a printed notice to say that they are on no account to be touched.

Casing his hands in a pair of thick leather gloves, quite impervious to chance pricks—or scratches—with the aid of a penknife Mr. Rodney began to scratch the iron tips of arrows into a saucer. When he had so treated half a dozen of them, the saucer contained a sediment of dark red powder, sufficient in quantity to cover a sixpence.

This he worked up into a paste with the aid of a little vaseline, and then, treading cat-like in his boots with india rubber soles, he unlocked a door and went into the back room. As he did so, there was a soft thud, and then a rapid noise like that of a venetian blind dropping suddenly, followed by a sudden hissing spit like a kettle boiling over.

He remained in this room for some ten minutes, and when he returned his face was unusually pallid, and the candle he was carrying shook. The paste which had been in the saucer had now disappeared.

He sat down again at the table, pulled a flask from his pocket and drank deep and long. Then, from an envelope he produced a neat plan of Stax House. The envelope was typewritten and addressed to him at the inn, and the plan which was his own had been corrected here and there by some other hand. In the centre of one room was a cross drawn in red ink.

When he had refreshed his memory, Mr. Rodney tore the thing into minute pieces. "Cunning devil, Mayberlie," he thought, "doesn't mean to leave any evidence of his complicity." Then he blew out the candle, unlocked the front door and peered out into the night.

The moon had risen early, and was now about to dip behind the moors which rose up to the horizon. In ten minutes more there would be nothing but starlight, and precisely in ten minutes a bulky shadow, carrying some large object, which might have been a kitbag or a portmanteau emerged into the night.

A little sighing breeze went over the heather, passing over the dark landscape like a caress. Once a preying owl gave its deep hunting note far away towards Inverdrum. The nightjar rattled its fantastic castinets in the bracken, and once a thrill cry of terror and despair came from the middle distance as a cruel stoat found its victim, but the immense shadow of the path among the heather flitted on.

There was no more pity in the heart of the murderer than in the furry hunter of the night. That magnificent and demoniac intellect worker as if packed in ice, culculating chances, going over and over again the details of its ghastly plan, remembering the severe and special training imposed upon the thing it carried—yes, everything had been foreseen, there was no flaw anywhere.

And now the black bulk of Stax rose up before, sunk in sleep without a light anywhere.

The shadow flitted faster, and from what it carried there came a low, fierce purring noise, as if the creature knew that the moment was at hand.

Over the bridge, gliding up the terraces until the shadow of the house enveloped the gliding hadow of the night, and it passed into deeper darkness and was lost.

And now the wire fencing mask with its leather collar is produced from an inner pocket and slipped over the pallid face. Again the hunting owl sounds its deep obo note as the murderer creeps round the house towards a certain window marked upon a certain plan with a red cross.

Something like an animal creeps across the verandah—yes, the window is open a good two feet, he can feel it through the thick leather of his gloves. Within, save for a slight noise of breathing, all is still.

Something is brought up to the aperture. There is a slight, very slight click, and then a wooden shutter in the box slides up.

A scurry like dead leaves blowing over a pavement, a low exultant snarl and then silence, as the great shadow picks up the box, skims down the terraces and over the brook, and, bending almost double, runs like a hare from Stax.

What was that? A strangled wail? or merely one of the noises on the moor? Be it what it may, the shadow moves faster. Mr. Rodney has completed his business and makes for home.

(To Be Continued)

DENY FRENCH CLAIM

CONSTANTINOPLE, April 13.—The Turkish Nationalist Government at Angora is reported to hold the opinion that the French protest against the Chester concessions is unjustified. The commissar of public works points out that the grant to the French in 1914 was never approved by the old Turkish chamber and is not legally binding.

TREFOUSSE GLOVES — Gordon Drysdale LIMITED — BURBERRY COATS
1211 DOUGLAS STREET

Practical Suits of Navy Blue Tricotine at $35.00

Here are smartly fashioned Suits that will demand the attention of every woman seeking quality garments at a modest outlay. There are tailored and novelty styles with belted coats or box coats, plain or embroidery and braid trimmed. All are exceptionally good style and feature faultless workmanship.

For Quality in Gloves, Buy These

Soft Washable Suede Gauntlet Gloves of perfect fit and finish, in shades of dove and beaver — **$4.95** and **$5.50** a pair.

Niagara Maid Silk Gloves with double finger tips and two dome fasteners; shown in black, white and leading colors—**$1.00** to **$1.75** a pair.

Gauntlet Gloves of heavy quality silk with double tips; shown in plain and novel styles in brown, pongee, grey and silver—**$2.00** to **$3.25** a pair.

Fashionable Spring Hats, $9.75

You could not do better than to choose your new Spring Hat from among the many models offered at the above moderate price. There are charming styles, gaily trimmed with flowers, ribbons, embroidery, etc. There are carefully selected shapes in becoming Spring colors. Special, **$9.75**.

New Silk Hosiery

Pointeel Pure Silk Hosiery with elastic tops; a new, fashionable and long wearing hosiery in all the leading shades—**$2.00** a pair.

Novelty Silk Hosiery with attractive hemstitched and ribbon stripe. Shown in chestnut, pearl, silver, lark, black and white—**$1.95** a pair.

Most Unusual Value in Silk Dresses, $19.50

Straightline and the new low waisted dresses of good quality Canton crepe, flat crepe and taffeta silk, in shades of navy, black, brown, henna and grey. All are well made and carefully finished. Excellent value at **$19.50** each.

Handbags, Newest Styles

Leather Handbags, fitted with centre compartment and mirror; can be had in black, navy, tan and brown with silk cord handle to match—**$1.50**.

Leather Handbags, of good quality calfskin, are pouch shape and have nickel frames, are fitted with coin purse and mirror—**$5.75** and **$8.75**.

Dainty New Neckwear

Bramley Collar and Cuff Sets of ratine, flannel, linen, satin and lace, in all-white and white with colored trimmings—**75¢** to **$2.50**.

Bertha Collars, of Point d'Esprit and plain net, trimmed with filet, Valenciennes and guipure lace —**$1.95** to **$3.95**.

All the Latest Spring Hats for Young Girls

Here you will find the newest designs in the best straws, Milans and hemps, specially fashioned for youth and her whims, with roll or mushroom brims—**$1.95, $2.50** and **$2.95**.

Attend the Special Sale of Corsets Today

Sale Prices Are $1.00, $1.95 and $2.95

Brassieres 65c and 75c
There are corsets to suit every type of figure; corsets of excellent materials and well known makes, front and back-lace models; regulation and bandeau brassieres at prices which merit your earnest consideration.

New Homespuns

The best weaves of homespun in a great variety of the newest Spring shades. For durability and attractiveness they are the best produced by England and France; 54 and 56 inches wide—**$1.95, $2.25, $2.50** and **$2.75** a yard.

SEES VICTORIA AS CITY OF DAFFODILS

Mr. F. Barber-Starkey, an Expert Grower, Claims No Place Better Suited for Bulb Culture

Victoria can become as famous for its daffodils as Bellingham has for its tulips and Portland for its roses, according to Mr. F. Barber-Starkey, who has established himself here as a grower and importer of bulbs on an extensive scale.

"No place in the world is more admirably suited to bulb culture than Vancouver Island," said Mr. Barber-Starkey. "Daffodils require a sandy loam, a soil that is very easily acquired here, and a climate such as Victoria has. There is really nothing in the way of natural conditions that is lacking here, and no reason why every garden in the city should not possess an assortment of daffodils, in bloom for at least one month every year. Victoria might then become known as the City of Daffodils and there could hardly be a title more attractive than that."

At his bulb farm at 2075 Goldsmith Street, Mr. Barber-Starkey is now growing upwards of 80 varieties of daffodils. The majority of these varieties are now on display in a Government Street store window, opposite the Bank of Commerce, where Mr. Barber-Starkey has received numerous inquiries indicative of a growing interest in daffodil culture here.

Mr. Barber-Starkey intends to concentrate on growing bulbs for commercial purposes, and will subordinate the cut flower branch of the business. In this way he hopes to hasten the day when every garden will have at least one daffodil bed.

Although he has been on the Island about twelve years, having had extensive experience in daffodil growing at Westholme prior to coming here, Mr. Barber-Starkey has been established in Victoria only about two years.

Victoria has already gained considerable prominence as a daffodil centre in a commercial sense, as Dempster Bros., of Mount Tolmie, now enjoy a virtual monopoly of the Vancouver cut flower trade in daffodils.

RAPS SPIRITISM

NEW YORK, April 13.—That spiritism was the legitimate child of unbelief, rationalism and modernism, was the statement of Dr. T. T. Shields, Baptist pastor, of Toronto, who spoke here last night at a mass meeting called to complete the organization of the Baptist Fundamentalists' League. "So long as such men as Conan Doyle live," said Dr. Shields, "there will be religious delusion and rejection of the Word of God."

Nature protects the Oat

the Sealed Carton protects the Oatmeal

Nature's protection to the growing oat is the hull which covers the kernel. It preserves the nutriment and good flavour.

The hull is removed when Quaker Oats are made. Its place is taken by the Sealed Carton—your protection against dust and contamination. The nut-like flavour of the oat is thus preserved.

Quaker Oats come *only* in Sealed Cartons—round or square.

The Quaker Aluminum Double Boiler is now in use in thousands of homes. A Coupon in each Carton.

Quaker Oats
In Sealed Cartons Only

W 120

Men's Knitted Ties 49c

These are manufacturers' seconds, but the imperfections are so slight that they are hardly noticeable. In many of them it's almost impossible to find the flaws. Dozens of different patterns to choose from. Today's special

49c

—Main Floor

Extra Special Values in Bedroom Furniture

Chest of Drawers, $11.95
These Chests are finished in fumed, have three large drawers, high wood back, well finished, and made to last $11.95

White Enamel and Ivory Enamel Chests, $19.25
A large Chest of Drawers with four drawers, very large and lots of room, finished in white enamel, ivory enamel, golden and fumed $19.25

White Enamel Chiffoniers, $27.50
A large Chiffonier with large case, four large drawers and two small drawers, finished in white enamel and ivory, $27.50

Fumed Finished Dressers, $15.95
This Dresser has a British plate mirror, three large drawers, finished in fumed only $15.95

Fumed Finished Dressing Table, $24.75
A large Dressing Table with three British plate bevelled mirrors, two small drawers, well made and finished in fumed $24.75

Mahogany and Walnut Finished Dressers, $39.50
This is a very large Dresser, with extra large British bevelled plate mirror, Queen Anne design, well built and finished, $63.00 and $39.50

Genuine Mahogany Dressers
A beautiful Colonial Mahogany Dresser, with shaped front and very heavy British bevelled plate mirror; two in walnut and one in mahogany ..... $88.50 and $75.00

Genuine Walnut and Mahogany Dressing Tables
A large Dressing Table with three large mirrors, bevelled British plate, to match above ..... $60.00 and $45.00

Children's Eiderdown Bathrobes

Made of excellent quality material, round collar, two pockets, long sleeves and silk cord girdle. Come in pink and sky. Sizes 2, 4 and 6 years. Value $2.98.
Special $1.69

Girls Smart Jumper Dresses
Special $2.49

Made of splendid quality cotton crepe in attractive styles. Neck, armholes and pockets trimmed with black wool in darning stitch; black patent leather belt. Come in shades of rust, pumpkin, peach, pink, rose, sky and saxe. Excellent value at $2.49

Just Unpacked Another Shipment of Girls' Spring Coats

Attractively Priced From $4.95 to $13.50

Coats of Good Wearing Polo Cloth
Belted style, with convertible collar and patch pockets; come in tan and blue. Sizes 3 to 5 years.
Price $7.50

Smart Polo Cloth Coats
With all round belt, collar and pockets, trimmed with cable stitching and fancy buttons. Sizes 7 and 9 years. Price $10.50

Polo Cloth Coats
Coats of splendid quality cloth, regular sports style, raglan sleeves, all round belt, inverted pleat at back, half lined. Sizes 12 and 14 years.
Price $12.50

Fine Velour Coats
In smart novelty style, with cape, yoke effect with shirring, finished with silk cord at neck. Sizes 3 to 5 years.
Price $13.50

Children's Navy Serge Reefer Coats, Special $4.95
Reefers in all-wool navy serge, well tailored, double breasted, with two rows of brass buttons and emblem on sleeve; full P[illegible]d. Sizes 3 to 6 years.
Special $4.95

Extra Large Size Jiffy Pants

Made of best quality pure gum rubber, in extra large size. Natural only. Value $1.00. Today's special

79c

GOLFERS!

We have just received our season's shipment of Auchterlonie Golf Clubs, including putters, mashies, niblicks, jiggers, putting cleeks, etc.
Price $5.25

SPECIAL

Today we will place on sale the balance of last season's Auchterlonie Clubs, about 75 in all. Specially priced at $4.50

Tennis Nets

Heavily Tarred English Nets, in all standard sizes, including double court nets ..... $5.00 to $18.50

Special in Tennis Racquets

50 Hudson Racquets, with large full frames, and well strung. Special, $2.50
Full line of Tennis Racquets. All prices up to $18.00

—Lower Main Floor

Unusual Drapery Values For Today

40 bolts of English and American Cretonnes, in a choice assortment of new colorings. Per yard .. **35c**

New Silkolines, 36 inches wide. Per yard **35c**

Scrims and Marquisettes, 36 inches wide. Per yard **25c**

Filet Edge Voiles and Marquisettes, white, ecru or cream. Per yard ... **49c**

Scotch Filet Nets of fine quality, 36 inches wide. Per yard **75c**

New Cretonnes of splendid quality. Extra special value at, per yard .. **75c**

—3rd Floor

Floor Brooms $1.25

Strong Full Stock Floor Broom, never strip metal thread handle; can be used with oil if required; a broom with a long life. Special $1.25

Banister Brushes

All-Hair Banister or Hearth Brush, very strongly made. Special $1.00

Extraordinary Sale of Men's "Hudsonian" Boots and Oxfords At $5.00 a Pair

A special purchase, secured on very advantageous terms, enables us to make a special offer of 200 pairs of Men's Oxfords and Boots. They are all this season's newest styles, made by one of the best shoe manufacturers in Canada.

Goodyear welted, single or double soles, soft calf uppers, in Blucher or straight lace style. Complete range of sizes and widths. Choice of black, brown or tan, boots or Oxfords. Special price, per pair,

$5.00

—Main Floor

50c Full Course Luncheon
Served Daily from 11:30 to 2:30
Victorian Restaurant
—4th Floor

THE SEAL OF QUALITY

Hudson's B

INCORPORATED

Phone 1670—Private Exch

Coats, Suits, Dresses, S

Every Department Offering Unusual M

Trimmed Hats, $5

Specially grouped for today's selling are 50 Spring Hats of Visca, Kaude, Haircloth and Straw fabrics, in a choice selection of new shapes and beautiful colorings. An extra special value for today,

$5.00

—2nd Floor

A Special in Veilings

In plain and bordered, in colors of brown, navy, taupe and black with chenille spots and designs. Values to $1.25 per yard. Special at, per yard

50c

NEW Neckwear
Values to $1.98 for $1.25

Bramley Collar and Cuff Sets, in colored linen, white linen, cream flannel, silk and net, and lace.

Tuxedo Collars in lace and net and lace. Bertha Collars in net and lace. Values to $1.98. Specially priced at $1.25

Economy Offerings in Silk and Chamoisette Gloves

Novelty Chamoisette Gloves
With turn-back cuff and side fastening; in colors of beaver, pongee, fawn and brown. Sizes 6 to 7, at, per pair, $1.75

Silk Gauntlet Gloves
With points embroidered in contrasting colors, strap wrist, made of heavy quality silk, with double finger tips; in shades of mastic and brown, white and black, navy and white, beaver and mastic. Sizes 6 to 7½, at, per pair, $1.75

Silk Gloves
With 2 dome fasteners, self points, of good quality silk with double finger tips; in colors of white, black, white and black, black and white, brown, tan, grey, mastic, mode, pongee, also navy. Sizes 5½ to 7½, at, per pair $1.00

Novelty Chamois Suede Gauntlets
With fancy scroll stitching or lattice work cuffs; shown in brown, beaver, pongee and mode. Sizes 6 to 7½, at, per pair $2.00

Novelty Silk Gloves
With turn-back cuff, in contrasting colors, made from extra heavy quality silk, with double finger tips and silk embroidered points; shown in colors of grey and navy, brown and mode, mode and brown, also white and black. Sizes 6 to 7½, at, per pair $2.50

French Novelty Chamoisette Gloves
With elastic wrist and fringed cuff; a very smart Glove for sports wear, in mode or natural. Sizes 6 to 7, at, per pair $1.50

Unequalled Values in Women's and Children's Hosiery

Women's Fine Lisle Hose
With wide hemmed tops, seamless legs and feet, toes and heels being well reinforced; shown in colors of meadow lark, silver, Russian calf, chestnut, white and black, with colored clox. Sizes 8½ to 10, at, per pair $1.00

Women's Heather Mixture Fibre Silk Hose
In 4-1-rib effect, with wide hemmed tops, seam at back of leg, and seamless reinforced feet; in cordovan and tan, cordovan and green, navy and green, navy and white, also navy and natural. Suitable for all sports suits. Sizes 8½ to 10, at, per pair $1.25

Children's Cotton Lisle ¾ Socks
Of good wearing quality, with fancy ribbed turnover tops, seamless reinforced feet, in white with sky, pink or romper blue tops. Sizes 6 to 9, at, per pair ..... 45¢

Children's Fine Cotton ½ Socks
With fancy cuff tops, a perfectly seamless Sock, with double toes and heels; in white with royal, cordovan, sky, pink, yellow, lavender and romper colored tops. Sizes 4 to 9. Price per pair, 35¢

"Sturdy Lass" Cotton Hose
Made of strong quality cotton, with wide tops, and toes and heels being well reinforced; in black, white and brown; suitable for school wear. Sizes 6 to 6½, at, per pair ..... 35¢
Sizes 7 to 10, at, per pair ..... 50¢

Women's "Hudsonia" Lisle Hose
With hemmed tops; a seamless Hose with feet well reinforced; in black, white and brown. Sizes 8½ to 10, at, per pair ..... 50¢

Women's Brown Oxfords Wonderful Value at $6.00

Brown Vici Kid Oxfords, designed on a stylish dress last with soft pliable uppers, blind eyelets, medium weight sole and smart Cuban shaped heels. Correct for afternoon wear; all sizes and widths.
Price, per pair $6.00

—Main Floor

Extra Special Values in the Jewelry Section

French Paste Lavallieres
In a variety of designs, set with white or black pearls and brilliants. Values to $10.00. Today's Special, each, $5.00

9-Carat Gold Pendants
Suitable for wear with Summer dresses, in dainty designs, set with amethyst, peridot, aquamarines, ruby and whole pearls. Today's Special at, $6.50 to $1.95

9-Carat Safety Brooches
With large single pearl set in centre. Today's Special at, each $1.75

9-Carat Gold Bar Brooches
With small centre designs in gold. Today's special at, each $1.98

Sterling Silver Change Purses
In plain oval, fancy and plain triangle shapes, lined with leather and fitted with mirror and puff. Today's Special at, each $6.95

Sterling Silver Pencils
In plain and fancy. Today's Special at, each ..... 69¢

Manicure Pieces of Sterling Silver
Consisting of button hooks, nail files, tweezers and cuticle knife. Today's Special at, each ..... 95¢

Interesting Items From the Stationery Department

Maps of Victoria and District at, each ..... 15¢
Waterman's Ink for fountain pens, Price, per bottle ..... 15¢
Stenographers' and Reporters' Note Books, good value, 3 for 25¢
Hudson's Bay "Historical Series" Scribblers and Exercise Books, for pen or pencil. Price, 6 for 25¢
Large size, 3 for ..... 25¢
Penholders and Pencils. Price, each ..... 5¢ and 10¢
Hudsonia Writing Paper, in packets. Special, per packet, 25¢
Envelopes at, per packet ..... 10¢
3 packets for ..... 25¢
"Buddy" Loose Leaf Note Books. Price, each ..... 40¢
Refills, each ..... 5¢

Specials in Drug Dept. Today

Pebeco Tooth Paste, 50c value, for ..... 38¢
Listerine, $1.00 value ..... 88¢
Gin Pills, 50c value ..... 37¢
Pond's Vanishing or Cold Cream, 50c value ..... 39¢
Melba Face Powder, 75c value, for ..... 58¢
Melba Vanishing Cream, 75c value, for ..... 58¢
D'Orsay Toilet Powder, $1.00 value ..... 73¢
French Eau de Cologne, $1.25 value ..... 88¢
Parrish's Chemical Food, 50c value ..... 33¢
Seidlitz Powders, 25c value, 18¢
Beef, Iron and Wine, $1.00 value, for ..... 73¢
Sulphur and Molasses, 30c value, for ..... 19¢
Djer-Kiss Toilet Water, $2.75 value, for $1.95
Colgate's Soaps, 25c value ..... 15¢

y Company
1670

nnecting All Departments

THE SEAL OF QUALITY

Afternoon Tea
Served from 3:15 to 5:45. Orchestra in Attendance
—4th Floor

xirts at Lowered Prices

ure of Value for Your Dollar Here Today

Afternoon Dresses
At Reduced Prices

A wonderful selection of the latest models in afternoon dresses, made from Canton Crepes, Cantonettes, Velettas, Crepes de Chine, Metalasse Crepes, Tricotines, Serges and other fashionable fabrics. Included are beautiful tailored models featuring the straight line silhouettes, gracefully draped models showing uneven hem lines, flare and circular skirts and numerous other style features of the new season. Space does not permit of detailed descriptions, but the following list will give you some idea of the remarkable nature of these offerings. All sizes are included.

Afternoon Dresses in Poiret Twills and Tricotines. Reduced to....**$16.95**

Afternoon Dresses for misses and small women; Canton crepes and taffetas. Reduced to **$27.35**

Tailored and Afternoon Dresses in navy, black and brown. Reduced to **$39.75**

Afternoon Dresses in Veletta and Cantonette. Reduced to....**$21.50**

Afternoon Dresses in Canton, Flat Crepe and Crepe de Chine; wide range of colors. Reduced to....**$43.50**

Model Afternoon Gowns in the very latest styles and newest materials. Reduced to **$53.50**

—2nd Floor

Sports Coats
At Special Reductions

15 Sports Coats Reduced to $21.95

In polair, polo and tweed mixtures in the best styles of the season. They are smartly tailored in loose belted models, with set-in and raglan sleeves; practical but stylish garments for sports and general wear. Sizes 16 to 42. Reduced to

$21.95

10 Sports Coats Reduced to $12.95

In finger tip and full length models, some of them belted; in slightly flaring and straight styles, set-in and raglan sleeves; inverted and box pleated backs, novelty pockets, two-way collars. Tailored from polair and polo cloths of good wearing quality, in colors of sand, brown, lovat and blue. Sizes 16 to 40. Reduced to

$12.95

99 English Piccadilly Trench Coats
Clearing at $12.95 Each

Serviceable coats for all year round wear and specially suitable for motorists. Tailored from good quality showerproof and dustproof gaberdine in double-breasted style, finished with leather buttons; all-round belt, slit pockets and two-way collars. Sizes 16 to 44. Reduced to **$12.95**

25 Women's and Misses' Homespun Sports Dresses
Special $6.95

Fashioned from pure wool homespun material, featuring the popular straight line styles with Peter Pan and Cape collars, narrow girdle belts fastened with buckle, elbow length sleeves. Choose from the following colors: henna, sand, canna, rose, mauve, China blue and paddy. Sizes 16 to 38. Special

$6.95

—2nd Floor

Sports Skirts
Greatly Reduced

A specially selected group of 39 Sports Skirts, made from flannels, gaberdines and white washable cottons in pleated and tailored styles, finished with narrow belts, slit pockets and button trimming. Colors rose, blue, brown, navy, black and white. Sizes 27 to 36. Reduced to **$2.95**

Another group of 16 Smart Sports Skirts, in flannel and fancy weaves. Stripes, checks and plaids, in a choice assortment of new colorings. Come in box pleated models, finished with narrow belts and button trimming. Sizes 27 to 36. Reduced to **$7.95**

27 Sports and Plain Tailored Skirts in better qualities. All sizes. Reduced to **$9.75**

—2nd Floor

Bath Towels 79c Each

An opportunity for housewives to replenish their stock of Bath Towels at a money-saving price. Closely woven Towels with a good thick pile. Choice of plain white or tan with blue stripes. Size 51 x 27 inches. Special, **79¢**

54-Inch Sports Flannel $1.75 Per Yd.

Woven from all-wool yarns in a good weight, with a nice soft finish. Suitable for suits, dresses and skirts; wide range of colors, including grey, sand, mauve, golden brown, electric and white. Per yard **$1.75**

38-Inch Crepe Sanunie

One of the newest and most exquisite of the French creations. Shown in colors of tango, grey, sand, mauve, rose and reseda. Per yard ....**95¢**

—Main Floor

Two Big Silk Values for Today

40-Inch Silk Georgette

A Very Fine Quality Georgette and Ninon, in the following shades, lemon, peach, turquoise, purple, taupe and navy. A genuine $1.75 value. Special, per yard

$1.29

Colored Messaline Silk

This Messaline is of particularly durable quality, suitable for Spring frocks, petticoats, blouses, etc.; nigger brown, grey, navy, sand, rose and saxe; 36 inches wide. Special, per yard

$1.98

—Main Floor

Unbleached Sheeting 39c Per Yard

Now is the time to purchase your supply of Sheeting for the camping season. Here is an Unbleached Sheeting of medium weight, fine durable quality, at a remarkably low price; 72 inches wide. Special value, per yard **39c**

—Main Floor

32 Inch Prints at 19c Per Yard

A wonderful assortment of designs and colors to select from including Navy, Scarlet and Mauve with dotted, figured and striped patterns. Suitable for house dresses, aprons, rompers, etc. A closely woven fabric that will give you excellent service. Special value, at per yard **19c**

Embroidered and Printed Voiles at 65c Yard

Here is an unusual opportunity to purchase at a big saving a fine quality fabric for your summer frocks. Beautifully embroidered white Voiles with Rose or Green Check design, or Printed Voiles in Blue, Brown or Rose Check. 38 inches wide. Special Today, per yard....**65c**

—Main Floor

Continuing Our Special Sale of Fine English Dinnerware

A specially fortunate purchase enables us to offer a large quantity of English Semi-Porcelain Dinnerware, in open stock patterns, at wonderfully low prices. Following are a few of the many attractive values, any of which may be bought in full or half sets, as well as odd pieces.

"Grecian" Pattern
A pretty border design in bright, cheerful colorings.
52-piece set **$19.50**
97-piece set **$34.50**
Open Stock

"Glenora" Pattern
Another dainty border pattern in Johnson's English semi-porcelain.
52-piece set **$23.85**
97-piece set **$42.50**
Open Stock

"Blue Willow"
The old fashioned blue willow decoration in Myott's English semi-porcelain.
52-piece set **$19.00**
97-piece set **$35.50**
Open Stock

"Ashbourn" Pattern
A very pretty border design in Johnson's famous ware.
52-piece set **$23.75**
97-piece set **$39.50**
Open Stock

"New Willow" Pattern
The old willow pattern, but in colors; very dainty and attractive.
52-piece set **$25.40**
97-piece set **$44.25**

"Palm Leaf" Pattern
Pretty Border Design Dinnerware in brown tones; beautiful finish.
52-piece set **$20.40**
97-piece set **$36.25**

—Lower Main Floor

1,000 Diamond Tungsten Lamps, 25c

Shop early for these Electric Lamps, 25 and 40 Watt. No phone or C.O.D. orders. All lamps tested before leaving the store. Each **25c**

Baby Dolls

100 Baby Character Dolls, unbreakable, 12 inch, dressed. A big special ....**50¢**

Glass Bowls

Colonial Style Crystal Glass Fruit or Jelly Bowl, quart size. Special, **35¢**

Canada's Greatest Overall Value

An exceptionally good work garment, designed and made expressly for the Hudson's Bay Co. Generously cut to give freedom of action; double stitched and reinforced where the heaviest strain comes. Practically rip-proof, safety combination watch and pencil pocket; seven pockets, two front, two hip, one each for rule, matches and watch. Made of the best qualities of denim that the mills can produce. Union made.

Factor No. 1 Bib Overalls, in plain blue or black denim and white stripe stifel cloth; sizes 32 to 50. Price, per garment....**$2.25**

Factor No. 2 Smocks to match above; sizes 36 to 50. Price, per garment **$2.25**

Black Factor Brand Overall Pants in sizes 30 to 44. Price, per garment **$1.95**

Factor Brand Shirts for Work or Sport

Factor Brand Work Shirts are produced expressly for the Hudson's Bay Co. They contain many special features of advantage.

Ample room without undue bulk in the body lines.
Neat fitting shoulder, yoke and collar.
Extra roomy armpit and sleeve, cut with a generous amount of material.
Correct length for real comfort.

Factor Brand comes either in the new coat style or closed front, with extra long three-button vent to faciliate taking off. Factor Brand Shirts come in a wide choice of materials, suited particularly for the mechanic, workman, farmer, rancher or sportsman. Select from the following the particular shirt that will meet your needs.

Factor Brand Shirts
Made from extra heavy weight pick-and-pick chambray; closed front, one breast pocket and pointed collar. Price is **$2.00**

Factor Brand Shirts
Good weight of black fleeced twill, pull-over style, pointed collar and one breast pocket. Price **$2.00**

Factor Brand Shirts
Made from a medium weight of khaki moleskin; closed front, well shaped pointed collar and one breast pocket. Price is **$3.00**

Factor Brand Work Shirts, $1.75
Made from hard wearing khaki denim, pointed collar attached, one breast pocket, pull-over style. Price **$1.75**

Factor Brand Work Shirts
Strong quality of blue chambray, closed front, one breast pocket, turn-down pointed collar attached. Price **$1.65**

Factor Brand Shirts
Made from super quality black mercerized sateen, closed front, breast pocket. Price **$2.00**

Groceries, Fruit and Provisions

Specially Priced for Week-End Selling

Hudson's Bay Co.'s "The Seal of Quality" Creamery Butter, per lb....**52¢**
Finest New Zealand Creamery Butter, per lb. ....**53¢**
Pure Bulk Lard, per lb....**20¢**
Finest Quality Genuine Ayrshire Roll, machine sliced, per lb....**38¢**
Choice Quality Side Bacon, per lb....**35¢**
Peameal Back Bacon, per lb....**38¢**
Little Pig Pork Sausages, per lb. ....**25¢**
Finest Ontario Cheese, per lb....**31¢**
Swift's Premium Hams (whole hams only), per lb. ....**37¢**
French Roquefort Cheese, per lb....**85¢**
Hudson's Bay Co.'s Special Breakfast Tea, per lb. ....**48¢**
3 lbs. for **$1.40**
Special Blend Freshly Roasted Pure Coffee, ground, pulverized or in the bean, per lb., **35¢**
3 lbs. for **$1.00**
Finest Quality Bulk Dutch Cocoa, per lb., **17¢**
3 lbs. for ....**50¢**
Bread Flour, all 1st grades—
24-lb. sacks **$1.05**
49-lb. sacks **$2.00**
98-lb. sacks **$3.95**
Del Monte Brand Fancy Quality Santa Clara Valley Prunes, size 40-50. Special, per lb., **22¢**
2 lbs. for ....**41¢**
Size 50-60. Special, per lb....**18¢**
2 lbs. for ....**35¢**
King Beach Co.'s Pure Jams in 4-lb. tins; Raspberry, Strawberry, Loganberry, Black Currant and Blackberry. Special, per tin, **96¢**
Finest Quality B. C. Granulated Sugar, 20-lb. paper sack. Special....**$2.15**

Fruit and Vegetables

California Navel Oranges, per dozen, **40¢, 50¢** and ....**60¢**
California Lemons, per dozen....**40¢**
Nice Large Bananas, per dozen....**60¢**
Fancy Table Apples, per box, **$2.50** to **$3.50**
Local Rhubarb, special, 3 lbs. for....**25¢**
Extra Fancy Local Rhubarb, 2 lbs. ....**25¢**
Tomatoes, per lb....**30¢**
Hothouse Cucumbers, each ....**30¢**
Local Cauliflower, Leaf Lettuce, Imperial Head Lettuce, Brussels Sprouts, Green Onions, Leeks, Celery, Local Spinach, Water Cress, White Cabbage, Sweet Potatoes, Carrots and Turnips, Beets and Parsnips.

Candy Corner

Hudson's Bay Fresh Broken Chocolates, per lb. ....**50¢**
Hudson's Bay Luxura Fancy Dinner Mints, per lb. ....**40¢**
Hudson's Bay Special Mixture, French Creams, Jellies and Chocolates, per lb....**30¢**
Hudson's Bay Pearled Peanuts, a dainty sugar coated candy. Per lb....**25¢**

—Lower Main Floor

Tobacco Specials

"Jolly Good" Navy Cut Pipe Tobacco, in sealed airtight tins containing 1-11-lb. Special today ....**15¢**
3 tins for ....**40¢**

"Ricardo" Cigars
Take home a box of these popular Cigars if you appreciate a really good smoke. Boxes of 50 ....**$2.40**
or, each ....**5¢**

—Main Floor

THE SPORTING WORLD

CAUGHT A TROUT IN RABBIT TRAP

SCOTTISH GAMEKEEPER HAS FISHY EXPERIENCE

Weight of Salmon in River Tweed Increases Rapidly as They Ascend the Famous Stream

From Tweedside, Scottish side, comes something novel in the way of fish stories. It is from The Border Standard, of which remarkably able weekly Mr. W. Sorley Brown, son of the late well-remembered Scottish international rugby quarter-back of the eighties, is proprietor and editor. This gentleman is also an authority on all matters pertaining to salmon and trout, and writes extensively on angling, so it may be taken minus the proverbial pinch of salt.

It appears that a gamekeeper, who was using some spring traps in convenient spots for the capture of rabbits, had set some of those in under the bank on the verge of the stream. A sudden "spate," or rise of the river, had covered the traps, which still remained set. To the surprise of the keeper, on going to lift his traps after the water fell, he discovered a trout, weighing three-quarters of a pound, firmly secured in one of them.

Ther is another story which has been told of the fish in the river Tweed. A visitor, who was watching the netting operations near Berwick, at the mouth of the river, on asking the average weight of the salmon obtained there, received the cautious reply of the native fisherman: "Oh, weel, it micht be aboot twa'l (12) pund."

"That's rather extraordinary," said the stranger, "because higher up the water they told me the average ran about fifteen pounds."

"There's naething extraordinary i' that," was the reply. "The fish are nae heavier, but the folks bigger leears up the water."

The fish themselves, at Berwick, are, of course, in rather an anomalous position, being neither English fish nor Scottish fish, until they decide which side of the river they prefer.

Berwick-on-Tweed, it is still claimed by some, is, as it were, a country apart, and is to this day at war with Russia.

According to the tale, war in the last century was declared in the name of England, Wales, Scotland, Ireland, and Berwick-upon-Tweed. When peace came to be proclaimed, the signature was affixed in the name of England and Wales, Scotland and Ireland only. Whether there is a fishy element in this tale, or not, will not affect the quality of the Tweed salmon.

Thoroughbred Horse Breeding as a Hobby

Holding the unique record of having bred more stake-winning horses than any other three men in America, and also holding for six consecutive years the record of breeding the horses to win the greatest amount annually, Mr. J. E. Madden may well be regarded as an authority on matters of racing and breeding. On the subject of thoroughbred horse-breeding as a hobby, he says:

One hears so much nowadays about the tired business man and others who are seriously looking for some form of exercise or relaxation that will take them into the open air, away from business problems and other cares, and not bore them to death—as some forms of exercise do—that I have wondered why men of affairs who can well afford it, do not take up the breeding of horses on a modest scale. I can think of nothing that offers a wider diversion or that better enables a man to forget himself and his troubles. Regardless of the financial result, the attraction of running fine animals is strong, but on the breeding side the great pleasure comes in producing. The truth is there is scarcely a man living who does not love a horee.

The study of mating mares and the consideration of their blood-lines is a fascinating occupation to which any amount of time and thought can be given, and when it comes to thrills there is none greater than seeing a youngster of one's own breeding flash past the winning post.

Half a dozen mares and no stallion forms the best equipment for the beginner. The mare should be the best procurable, and the selection should not be too much influeced by mere racing ability. Without a stallion himself, the breeder is free to patronize the best available, according to the blood lines of his mares. I am convinced that this, to begin with, is the best plan to follow.

Profit Is Possible

Pleasure is assured and a profit is very possible. After a reputation has been gained for the breeder and his stock, the rest is comparatively easy. Like a man making his first ten thousand, the struggle is at the start.

The man who breeds a thoroughbred never loses him.

Though the horse may run in another man's colors, the glory in part always goes to the breeder. I can illustrate this by my own experience, whenever a horse bred at Hamburg Place wins it gives me the keenest pleasure, no matter who owns him.

The expectation and exhilaration created by the breeding and racing of good horses furnishes the best remedy for all kinds of depression. No lottery ticket was ever found in the pocket of a suicide.

If the wealthy, idle and tired business man will take up the breeding as a pastime, he will at least enjoy life even though he die poor.

PUTS UP MONEY

Forfeit Deposited to Guarantee the Appearance of Jack McAuliff Against Luis Firpo

NEW YORK, April 13.—A forfeit of $1,500 was deposited today with Promoter Tex Rickard by Mark Shaughnessy, manager of Jack McAuliffe II, of Detroit, guaranteeing the boxer's appearance for his fifteen-round match with Luis Angel Firpo, South American heavyweight, at the Yankee Stadium on May 12.

INTERNATIONAL SOCCER

SWANSEA, England, April 13.—Wales meets Ireland tomorrow in the international soccer fixture at Wrexham.

The line-up:

Wales — Gooding (Wrexham), Russell (Plymouth), Parry (Liverpool), John (Woolwich Arsenal), Keenor (Cardiff), Jennings (Bolton Wanderers), Hole (Swansea), Ivor Jones (West Bromwich), Lendavis (Cardiff), Nicholas (Stoke), and J. Evans (Cardiff).

Ireland—Farquharson (Cardiff), Mackie (Woolwich Arsenal), Kennedy (Woolwich Arsenal), Irving (Dundee), E. Smith (Cardiff), Emmerson (Burnley), Lacey (Liverpool), Gallagher (Glasgow Celtic), Irvine (Everton), Gillespie (Sheffield United), Toner (Woolwich Arsenal).

BASKETBALL FINAL AT Y.M.C.A. TONIGHT

First Presbyterians and Huskies Meet to Decide Championship—Normal and St. Mary's in Preliminary

The Victoria and District basketball championship tournament will be wound up tonight, when the First Presbyterians, winners for the past two seasons, will meet the Huskies in the final and deciding game of the series.

These two teams have won their way through to the finale after some thrilling games.

The Firsts had their hardest game on Wednesday, when they had to exert themselves to the limit before they eliminated the fast Duncan team.

The Huskies were pressed hard by the St. Mary's and Saanichton quintettes, but came through victorious on both occasions.

Tonight's game will decide the resting-place of the handsome silver cup now on view at Mitchell & Duncan's. Medals will be awarded to both the winning team and the runners-up.

Should the Firsts win tonight they will become the permanent poesseors of the cup.

A large crowd of enthusiastic fans will be on hand tonight at the Y.M.C.A. gymnasium to cheer their favorites on to victory.

The two teams will rely on these regular players, who have been playing all through the series, as follows:

Firsts—Gue McKinnon, R. Barry, Ed. Breckenridge, Bob Whyte, Norm Forbes.

Huskies—Tom Peden, Bob Peden, Tom Nute, N. Tostevan, Vernot Jones, Johnny Peden.

Preliminary Game

A first-class preliminary game has been arranged between St. Marys and Normals.

Both these teams are in fine form and will provide a thrilling game.

Ian Hastings, Bud Bass and several other well-known stars are playing with the Normals, while St. Marys also have many well-known speedy performers, including Christie, Hoadley and Brynjolfson.

Programme Tonight

8:15—Normals ve. St. Mary's.
9:15—Tournament championship, First Presbyterians vs. Huskies.

Ireland and France Play Final Match Today In International Rugby

LONDON, April 13.—The international rugby football series reaches its last stage tomorrow, when Ireland goes to Paris to contest the tenth game of the Franco-Irish fixtures. The game will decide which country finishes in the bottom of the international league. The championship was won by England.

The Irish team is as follows: Crawford (Lansdowne), Douglas (Instonians), Gardiner (North of Ireland), Stephenson (Queen's University), Cueson (Dublin University), Hall (Instonians), Clark (Bective Rangers), Bradley (Dolphins), Collopy (Bective Rangers), Crichton (Dublin University), Hallaran (United Services), McClelland (Queen's, Belfast), Popham (Cork Constitution), and Thompson (Dublin University).

"SCOTTY" STILL LEADS IN CALIFORNIA GOLF

Defeats Opponents in First and Second Rounds Each by Seven and Six

LOS ANGELES, April 13.—E. S. (Scotty) Armstrong was still on top at the close of today's second round of 18-hole elimination matches in the Southern Californian amateur golf championship tournament being played at Midwick Country Club.

Armstrong defeated H. T. Major, 7 and 6, in the first round, and then eliminated George W. Nickell, of San Francisco, in the second, with another 7 and 6.

Nanaimo Tennis Club Prepares for Start

NANAIMO, April 13.—The Nanaimo Tennis Club has been reorganized for the coming season with the following officers:

Honorary president, Hon. William Sloan; honorary vice-president, Mr. Thos. Cunningham; president, Mr. N. E. Carter; vice-president, Mr. F. A. Hanna; secretary-treasurer, Mr. J. T. Carrigan.

The playing grounds are being put in shape as rapidly as possible, and the season will commence as soon as the weather and condition of the courts will permit.

DECLINES TO TALK

NEW YORK, April 13.—Mrs. B. Mallory, defeated on the tennis courts of Europe, returned today with her lips tightly sealed.

"Why should I answer any questions?" she demanded of reporters as she stepped down from the gangplank with her husband.

HORSEMEN'S EYES ON NEWMARKET

FIRST SPRING MEETING WILL OPEN ON FIRST OF MAY

Nominations for the Three Big Turf Events of Old Country Fully Up to Average This Season

LONDON, April 13.—With a month of the English flat-racing season for 1923 now a matter of history, and several of the Spring handicaps disposed of, the turf enthusiasts' attention is turning towards the Newmarket first Spring meeting, which opens on May 1. At this meeting the classic candidates will have their first opportunity to prove or disprove the wisdom of their owners in nominating them a year and a half ago to carry their colors in the five classic races for three-year-olds that have played such an important part in the history of the English turf.

The two "headquarters" classics, the Two Thousand Guineas for three-year-old colts and fillies, and the One Thousand Guineas, for which only fillies are eligible, will be run over the historic Rowley Mile on May 2 and 4 respectively. Nominations for the former totalled 222, and for the latter, 197, when the lists were closed on November 1, 1921. For the Derby, the most popular of all flat races, which will be run over the Derby course of about one and a half miles, on the Epsom Downs, on Wednesday, June 6, the nominations totalled 355, while the Oaks, the Epsom classic confined to fillies, and run over the Derby course on the following Friday, had 257 nominations when the lists closed. The St. Leger, the last and oldest of the classics, to be run over the mile, six furlongs and 132 yards course at Doncaster on Wednesday, September 12, has a larger nomination list this year than a year ago, with entries of 331, compared with 327.

A Rare Triple Feat

To supply the winner of the Two Thousand Guineas, the Derby and the St. Leger—the mythical Triple Crown—has been, for more than a century, the ambition of owners and trainers throughout the realm of the thoroughbred. In only thirteen years has such an outstanding three-year-old been produced that its owner's colors were first to pass the winning post in all three of the classics open to both colts and fillies. West Australian, a colt sired by Melbourne and owned by Mr. Bowes, a famous owner in the middle of the last century and who led in four Derby winners during his career on the turf, was the first to perform this remarkable feat. Twelve years later, in 1865, Gladiateur duplicated West Australian's performance. The following year Lord Lyon also won the Triple Crown. For the next twenty years, or until Ormonde's year, 1886, there was no outstanding three-year-old. From 1891 to 1900 no less than five colts won the coveted crown—Common in 1891, Isinglass in 1893, Galtee More in 1897, Flying Fox in 1899, and Diamond Jubilee, owned by the late King Edward, in 1900. Rocksand, Pommern, Gay Crusader and Gainsborough are the only winners since 1900, and the Derby and St. Leger won by the last three were substitute races, run at Newmarket, while racing was suspended at Epsom during the war.

Average Nominations

The nominations for this year's classics are fully up to the average and include the most promising of last year's juveniles. His Majesty sent in nominations for each of the classics, but the luck of the Royal stables in recent years does not warrant any high expectations in the classic field.

Last year's two-year-olds contained a number that were undoubtedly high-class performers whose career will be closely followed during the present season. Of these, Lord Woolavington's Town Guard, a bay colt by Hurry On-William's Pride, the winner of the Gimcrack and a number of other important races for two-year-olds last year, is considered by many as the best of his age and was placed at the head of the list of weights compiled by T. F. Dawkins, the official handicapper for the Free Handicap, run at Newmarket last October. Town Guard is a good-sized colt, standing over a lot of ground. He is very powerful, with good quarters and legs, has a free and powerful action and has no fear of anything. In eight attempts last season he was beaten twice. In his first race, Town Guard was unplaced, Lord Derby's Pharos, a bay colt by Phalaris-Scapa Flow, proving an easy winner. Pharos had quite a creditable season last year, winning six of his nine races and finishing second on two occasions. He was placed fifth in the weights for the Free Handicap, with 124 pounds, or ten pounds less than Town Guard.

Papyrus, a Tracery-Miss Matty colt, owned by B. Irish, who was responsible for Town Guard's defeat in the Criterion Stakes at the Newmarket Houghton meeting last October, had been beaten in the New Stakes at Ascot by both Town Guard and Lord Furness' Legality, a Charles O'Malley-Keplers Law colt. Papyrus won six of his eight starts, suffering his second defeat in the Champagne Stakes at Doncaster, in which he started as a strong favorite at 5 to 4.

Legality had only four races last season, two of which he won. A bad start marred the race in which the big Charles O'Malley colt was beaten by Scyphius at Newmarket in the Spring Two-Year-Old Stakes. The only occasion on which Legality met superior class was in the New Stakes at Ascot, when Town Guard beat him by a length.

A Flukey Win

If general expectations are realized, Mrs. S. Whitburn's Drake, a bay colt by Sir Edgar out of Lady Burghley, will play a big part in this year's classic proceedings. Drake and Town Guard did not meet as two-year-olds, and out of seven starts, Mrs. Whitburn's colt suffered but one defeat. Friar's Melody, owned by Marshal Field, just managed to beat out Drake by a head in the Lavant Stakes at Goodwood. This was the only race Friar's Melody won during the season, and it had every appearance of being a flukey win.

Sir John Robinson's Duncan Gray, a Pommern-Sybil Gray colt, won all his three races, including the Woodcote Plate at Epsom. Subsequently he met with an accident and efforts to train him were abandoned. He was sent home to be turned out for a long rest, and since his return to training quarters at Newmarket, appears to be going well.

His Highness the Aga Khan's Cos, a filly by Flying Orb out of Renaissance, is generally considered the champion two-year-old of her sex, and retired last season with six wins out of seven starts. Her only defeat was in the National Breeders' Produce Stakes, when she finished second to Town Guard. Paola, a filly by The Tetrarch-Pamfleta, also owned by the Aga Khan, finished second to Drake in the Middle Park Stakes last October. F. Straker's Shri, although beaten by Cos, won a number of races last season, and is a graduate for classic honors this year, as is also Silver Grass and Suryakumari.

Woolavington's Nomination

Lord Woolavington, whose Captain Cuttle won last year's Derby, placed Town Guard in nomination for the Two Thousand Guineas, the Derby and the St. Leger; Papyrus, Legality, Drake and Duncan Gray also have engagements in the three classics. Pharos' engagements are limited to the Derby. The Aga Khan's Paola was nominated for all five classics, while Cos was nominated for all but the Two Thousand. Shri and Silver Grass have engagements in the One Thousand Guineas and the Oaks, while M. Gocuidas' Suryakumari was nominated for the One Thousand Guineas and the Epsom Classics.

The table of weights for the Free Handicap, in which the official handicapper expresses his views as to the respective merits of the two-year-olds, placed Town Guard at the top, with an impost of 134 pounds, four pounds in excess of Drake. Legality and Cos occupied third place with 126 pounds each; Pharos followed with 124, then Duncan Gray with 122; Papyrus, Verdict and Friar's Melody with 121 each; Scyphius and Suryakumari with 119 each. The handicaps included over 100 colts and fillies, with Grace and Cleiphon alloted the minimum imposts of 84.

FRIDAY THE 13TH LUCKY FOR ANGELS

WIN FROM VERNON ONE TO NIL AFTER TWO LOSSES

Seals Pile Up Big Score at Oakland—Sensational Pitching Duel Seen at Sacramento Ball Park

LOS ANGELES, April 13.—Los Angeles made a lucky day out of Friday the thirteenth, winning the third game of the series with Vernon 1 to 0, after two straight defeats.

The Angels scored their win in the fifth inning, when James' wildness gave Krug a base on balls and a sacrifice by McAuley and Daly's single to right field brought him home.

At Los Angeles—	R.	H.	E.
Los Angeles	1	4	1
Vernon	0	3	0

Batteries: Lyons and Daly; James, Reiger and D. Murphy.

Big Score for Seals

OAKLAND, April 13.—San Francisco won today's game from Oakland by a score of 9 to 1. The Seals went after Kremer in the first inning after two men were down. They obtained four hits and scored three runs. They again broke loose in the second inning and hit Kremer for five points, scoring four runs. Mails replaced Kremer; Ely and Arlett were later used.

Shea allowed five hits, and one run obtained by the Oaks was made on Compton's error. Ellison drove in five of the Seals' nine runs.

At Oakland—	R.	H.	E.
San Francisco	9	12	3
Oakland	1	5	0

Batteries: Shea and Agnew; Kramer, Elcy and Thomas.

Win for Portland

SALT LAKE CITY, April 13.—Portland broke into the win column today, beating the Bees 6 to 3. Leverenz and Middleton stopped the Bee hitters, who have been on a rampage all week. Jimmy Duchalsky, Salt Lake's pitcher, got his first chance today. He lacks control, but showed up pretty well.

At Salt Lake City—	R.	H.	E.
Portland	6	7	0
Salt Lake City	3	6	1

Batteries: Leverenz, Middleton and Byler; Ducalsky, McCabe and Peters.

Nine Inning Duel

SACRAMENTO, April 13.—Lefty Paul Fittery outpitched and outoutplayed Lefty Vean Gregg, Seattle's star moundsman, in a sensational nine-inning pitching duel that ended a deadlock in the ninth inning, when Bobby Schang came across the plate with Sacramento's winning run on Heningway's sacrifice bunt, the score being 5-4.

At Sacramento—	R.	H.	E.
Seattle	4	11	1
Sacramento	5	11	1

Batteries: Gregg and Yaryan, Tobin; Fittery and Koehler, Schang.

Chicago Fight Fans To Get Rare Treat

CHICAGO, April 13.—Due to a war between boxing promoters, Chicago fight fans who for twenty years have been forced to go elsewhere to see a boxing exhibition or face the possibility of arrest by witnessing one held here, will see eighty-four rounds of boxing here on April 23, including two ten-round bouts, in which fly-weight and middleweight championships will appear. Two different sport clubs will put on exhibitions that night.

NANAIMO FOOTBALL

NANAIMO, April 13.—At a meeting of the Upper Island Football Governing Board held last evening it was decided to play the final of the Davenport Shield on the Central Sports Grounds on Saturday, May 5, with Mr. J. Dawson as referee and Messrs. Armstrong and Guiness as linesmen.

The officers present at the meeting last night were: President, Mr. N. Revis; vice-president, Mr. A. E. Thorneycroft; secretary-treasurer, Mr. Wm. MacDonald, and Messrs. W. Brown, Wm. Hart and W. Burnip.

PARTH COMES FIRST IN GREENHAM STAKES

Newbury Spring Cup Will Be Run Today—Winner of Yesterday's Feature Started at 8 to 1

LONDON, April 13.—The two-day spring meeting at Newbury, the most important flat racing meet of the week, opened today with the Greenham stakes for three-year-olds over the mile course, the feature of the opening day.

Tomorrow's programme includes the Newbury Spring Cup.

There were eight starters today in the Greenham stakes which were won by M. Goicada's bay colt Parth by Polymelus, out of Willita. Lord Rosseberry's brown colt Vambrace, by Balena out of Valve, finished second, beaten by one and a half lengths, with the Duke of Westminster's Farndon Bridge of Erin out of Crem of the Sky in the third place four and a half lengths behind the winner. Parth went to the post at odds of 8 to 1 against, while Vambrace was a hot favorite at 6 to 4 against. Farndon Bridge was quoted at 9 to 1 against.

M. Goicada's colt as two-year-old finished second to Foluse in the Great Kingston two-year-old plate at Sandown Park last July. Vambrace, who last year ran second in the Dewsurst stakes at the end of the season race for two-year-olds, ran third in the Union Jack stakes at Liverpool last month.

It was at the Spring meeting at Newbury last year that His Majesty broke his long streak of bad racing luck, winning the Greenham stakes with Weather Vane and the Chivalry handicap with John Green.

TIJUANA RACING

TIJUANA, Mex., April 13.—A fair crowd only attended today, and racing was only of a meagre kind. The Victoria, B.C., apprentice, Creery, gave one of the finest exhibitions of riding in the handicap. Beautifully rating Yorkshire Maid off the pace, he waited until well into the stretch, when he sat down and outrode the veteran Smith, and just popped him on the post. Horsemen down here predict a big future for him, as he has a perfect seat and also knows how to use his head.

The Results

First race, four and one-half furlongs—1, Regular Girl (Coutrell); 2, Midnight Belle (Erickson); 3, Zarin (Hurn). Time, 55 1-5.

Second race, five and one-half furlonge—1, Harp o' the North (Smith); 2, Coutrolt (Thompson); 3, Mr. Kruter (Pendergast). Time, 1:08 1-5.

Third race, five and one-half furlongs—1, Beesie Young (Seremba); 2, Dancing Girl (Thompson); 3, Miss Dunbar (P. Hurn). Time, 1:08.

Fourth race, six furlongs—1, Harrigan's Heir (Parkes); 2, St. Angelina (Wilson); 3, Col. Snyder (Thompson). Time, 1:14 1-5.

Fifth race, six furlongs—1, Midion (Watrous); 2, Pay Off (Wilson); 3, Olile Wood (Powell). Time, 1:14.

Sixth race, one mile and 70 yards—1, Regresso (Mex); 2, Fair Orient (Wilson); 3, Chief Bartell (Creery).

Seventh race, one mile and one-quarter—1, Yorkshire Maid (Creery); 2, Silex II (Smith); 3, Tag Day (Kissinger). Time, 2:10 2-5.

Eighth race, five furlongs, sprint—1, Allie Ocha (Parke); 2, Mort Rose (Thompson); 3, Scraps (Smith). Time, 1:01 4-5.

Ninth race, one mile—1, Icon (Kissinger); 2, Peace Flag (Creery); 3, Calithump (Thompson). Time, 1:42 1-5.

Overnight Entries

First race, five furlonge—Tempy Duncan, 106; Skylark, 107; Lomond Jr., 107; Cobalt, 108; Mammie Van, 111; Mary Jay, 111; Argonne Forest, 111; Dewey Field, 112; Lantern, 113; El Sabio, 113; Steve, 113; James G., 113; Jack Lee, 113; Onwa, 113; Stirrupe, 116.

Second race, five furlongs—Pretty Doll, 98; Charlotte Smith, 105; Lady Betty, 106; Marion Fluke, 106; Mary D., 106; Skookum, 108; Make Haste, 108; Emelda, 111; Do Admit, 111; Bookworm, 111; Alice Richmond, 111; Malanmo, 114; Jack Fountain, 114; Little Abe, 114; Kahani, 114.

Third race, four and one-half furlongs—Regular Girl, 107; Lady Lioness, 107; Meichoir, 107; Remit, 107; Irish Girl, 107; Queen Cup, 107; Duty Boy, 109; Little Smile, 109; Van Loo, 109; Norford Honey, 109.

Fourth race, five furlongs—Gold Brian, 108; Rosa Atkin, 108; Lobella, 113; Mayflower, 113; Pay Off, 113; Hazeldale, 114; View, 115; Review, 115; Stanley H., 115; Robt. L. Owen, 115; Choirmaster, 115; No Wonder, 115; Don Jose, 115; Pokey B., 118; Duc De Guise, 121.

Eighth race, six furlongs—Stylish Miss, 93; Hayseed, 103; Maud Harver, 103; O. Henry, 105; Nancy Winet, 108; Norfield, 111; Scraps, 112; Faber, 118.

Sixth race, one mile and 70 yards—Cavaleadour II, 95; Peter Pierson, 95; Glenwell, 95; Allie Ochs, 90; Power, 90; Little Beach, 100. Irwin entry: Reap, 106; Van Patrick, 101; Sundial II, 110. Wedding Prince, 102. McCool entry: Billhead, 105; War Penny, 108. Frank Fogerty, 107.

Seventh race, one mile and one-eighth—Bacchus, 94; Gypsy Joe, 103; Glad News, 107; Torsida, 108; Fireworth, 109; Louis, 109; Yermak, 114; Fitzboodle, 117; Regresso, 118; Fannie Nail, 120.

Eighth race, one mile—Poor Puss, 95; St. Angelina, 95; Tom Craven, 105, May Maulsby, 106; Double Van, 108, Herder, 108; Col. Matt, 108; Pueblo, 108; Bowsprit, 110; Everhead, 110; Full Moon, 111; Eugenia K., 111; Donatello, 113.

Ninth race, five and one-half furlongs—Smiling Maggie, 106; Wild Thoughts, 106; Dr. Tubbs, 107; Olympian King, 108; Cuba, 111; Lady Tiptoe, 111; Romulas, 111; Ring Rose, 113; Harp o' the North, 113; Sacramento, 116.

Clear and fast.

Roehampton Cup Is Won by Alex. Herd

ROEHAMPTON, England, April 13.—Alex. Herd, veteran golfer, won the Roehampton Challenge Cup today by defeating F. C. Jewell, of North Middlesex, in the final match by 3 up and 2 to play.

My 20 Years in the Ring

BY JACK BRITTON—HERO OF 500 FIGHTS—

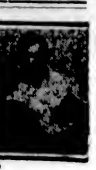

(Copyright 1923 by North American Newspaper Alliance)

ARTICLE VIII

Back in New York for a Main Bout—Meeting with Johnny Regan—In the $50 Class—Reminiscences of Jack Johnson—What Is a Fighter's Worst Enemy?

While I had become rather attracted to Philadelphia and was willing to make my home there I began to realize that I had to look for other fields if I wanted to eat regularly. I was getting up around 130 pounds and I couldn't get any opponents at that weight or even in heavier classes.

Wins First Main Bout

Billy Elmers, who ran a club on Sixty-sixth Street in New York, offered me $50 to go on for ten rounds with Mississippi, a rather popular boxer around New York then. He offered me the chance to go on in the main bout, and as it was the first time that I had been so honored I decided to accept it.

I had never gone any more than six rounds but I knew that I was strong enough to go that distance and I won the popular decision from Mississippi. The next night I went on in Brooklyn with Teddy Young and got $25 for six rounds and on the following night I picked up $30 in a bout with Eddie O'Neil.

Such an avalanche of cash made me feel I was getting rich and I was highly elated at being able to step around with over $100 in my pocket. But the days of fat and plenty didn't last long. The matchmakers around New York told me that I was a good boxer but that the boys who could hit were the ones that drew the crowd.

It hurt me to be told that and to hear my friends saying that I ought to develop a punch instead of trying to earn a meagre living as a dancer. I realized, however, that they were right. I went back to Philadelphia and started to learn the knack of hitting, if possible.

Battle With Johnny Regan

Some time later Jim Buckley was arranging an all-star card at his Bath Beach club in Brooklyn and he offered me a ten-round bout with Johnny Regan for $50. Johnny Regan was one of the top notchers at that time and had gone twenty rounds to a draw with Abe Attell.

All my friends urged me to accept, saying that it was a great chance for me if I thought I could knock him out, but they all warned that he was almost sure to outpoint me if it went the limit.

I accepted the offer and went on with him that night. I felt it was my first big fight and I was a little bit nervous as the house was filled with a lot of expert critics. It was the first time that I had ever been affected by the "house." We went along for one round. I was dancing around trying to feel him out and keeping my left hand in his face.

Starting the second round I thought he was open for a right hand and I worked him around for it. His was led into a trap and I got a right hand over to the jaw and he went down for the count.

I have been asked a thousand times how I felt the first time I had knocked out an opponent. I have always replied that I didn't know and I do not remember. I do not recall that it brought any great thrill. I didn't think that he was down to stay and if I did have any emotion it was due to surprise when the count was finished over him.

When I got back to the dressing room, I began to feel good over the victory, not particularly because of the fact that I had knocked an opponent out but because I thought it would help me along in the game.

I went back to Philadelphia again and found enough work to keep me going. I figured that I had graduated into the ranks of "windups" and I wouldn't consider offers for any preliminary bouts or for any purse less than $50. I finished up the year 1906 with a number of small bouts at little clubs winning them all on decisions.

Meeting With Jack Johnson

In 1907 we began to work around outside of Philadelphia. One night twelve of us went down to Lancaster, where "Diamond Lew Bailey" was running boxing shows. I was to go on with Lou Houck in a ten-round windup number, and Jack Johnson was the referee. I had no trouble in winning.

Coming back to Philadelphia we were all very tired. The train was late and did not get into Lancaster until two in the morning. We boxers had to pile into the smoker, while Johnson went back in another car with Bailey and some others of the the car we began to get sore at him

Johnson was always up to some kind of a joke and this night his idea of having a good time was to walk through the car just when we all had succeeded in going to sleep and pounding us over the head with a roll of papers.

After making three trips through the car we began to get core at him and we decided that the next time he came in we would gang him and give him a roughing up on the floor. That sounded fine until some suggestions were made as to the ones who should start the attack. Several suggested: "You do it Britton," and I accepted the honor.

Some time later, we beheld the the golden smile of Jack in the doorway. He had a big roll of papers and he was trying to sneak in.

"Go on, Britton; get on 'im," the gang began to order in a stage whisper.

Jack looked too big for Britton at that moment, however, and I didn't make a move. We finally did run him out of the car with a barrage of shoes, however, and he didn't return for the rest of the trip.

How Mistakes Are Made

Johnson always was a fine fellow in his dealings with young boxers. I never heard him boast or conduct himself in anything but a gentlemanly manner. I can well understand how he made his mistakes. He isn't the only one who has made them and he isn't the last one to make them. Jack was uneducated and illiterate. He liked company and he liked good things. When he got the money he wanted to spend it. He didn't know how to distinguish between friends and leeches and the leeches got to him.

It is not easy to lead the simple life when chances for a good time are constantly being offered to you. When you are boxing regularly and keeping in strict training, the desire to go out once in a while for relaxation is almost irresistible. When persons have remarked to me about the big money that boxers make in these days I generally reply:

"They earn it."

Most of the champions today know that the candle can be burnt at only one end. Any young boxer just starting out would learn the same lesson if he would just look around. It takes a strong will to stay away from the good times, but the reward of keeping away from the bright lights is worth any kind of sacrifice.

Common Sense Versus the Bright Lights

I have in mind the case of a young bantamweight boxer. I thought at one time that he was sure to be the champion of his class. He was an East-side New York boy, never had anything, and was forced to fight almost of his existence. He worked up to a bout in Madison Square Garden in which the survivor was to get a match with the champion. It meant almost the same as the title as either one of them was sure to beat the champion.

They fought fifteen rounds to a draw, and they were both given $10,000. One took his money to the bank and later paid off a mortgage on his father's home. The other youngster, the one I have in mind, went up on Broadway and was taken for everything he had.

He was offered a return bout and he was forced to accept although he was not in condition. He was knocked out.

Such examples are too numerous to mention, but there will be many, many more on the list.

Like the prospectors up in the Klondike during the rush days, we boxers are always hearing about "strikes" in other sections of the country. About this time, stories were going around about the opportunities in the South, and I began to get the wanderlust. My invasion of the South, which really was the start of my career, will be recounted in the next chapter.

NOTE—In the ninth chapter of "My Twenty Years in the Ring," Britton tells of his invasion of the South, where he met and fought Packey McFarland; his bout with the unknown lightweight; how he got his pay from a bankrupt club, and the meeting with Mrs. Britton.

PRESIDENT'S TEAMS TO PLAY AT OAK BAY

While the first team of the Victoria Golf Club is playing the first half of the Rithet Cup match with Shaughnessy today, the teams captained by the two club presidents will meet on the Oak Bay links in a friendly match. Following are the teams captained by Colonel A. W. Jones, president of the Victoria Golf Club, and Mr. J. M. Lay, president of the Shaughnessy Heights Golf Club, with starting times:

Morning Singles	Shaughnessy	Victoria Foursomes	Afternoon Foursomes
9:45	F. R. Begg	Hew Patterson	
9:50	J. E. McMullen	L. B. Kent	1:30
9:55	Capt. Crawford	J. D. Virtue	
10:00	G. W. Swaisland	Judge Lampman	1:35
10:05	W. A. Ward	A. D. King	
10:10	J. M. Lay	Justice Galliher	1:40
10:15	F. W. Peters	Col. A. W. Jones	
10:20	E. C. R. Cave	H. O. Kirkham	1:45
10:25	Hy. Macaulay	R. Swinerton	
10:30	Martin Griffin	F. Wollaston	1:50
10:35	R. G. Parkhurst	F. Nation	
10:40	Justice Macdonald	J. K. Miller	1:55
10:45	Col. Montizambert	E. Senkler	
10:50	K. J. Coyle	Col. Peters	2:00
10:55	W. H. Hogg	W. Moresby	
11:00	Dr. N. C. Boyle	Sir F. Barnard	2:05
11:05	C. Dawson	Gen. Ross	
11:10	L. L. Gordon	Dr. Gareche	2:10

Grass Hockey Ladies Will Affiliate With London Association

Today a mixed eleven of the local grass hockey club plays South Cowichan at Oak Bay. There will also be a practice game. It is intended to form an association of the various clubs on the island of the lady players and to become affiliated to the All-England Women's Hockey Association, as the men are affiliated to the Hockey Association in London. There will therefore be a meeting at the Dominion Hotel after the tea given to the South Cowichan players of those interested in the scheme, and representatives are expected from Duncan, South Cowichan, Victoria High School and Oak Bay High School, as well as from the local ladies of the Victoria Grass Hockey Club.

Warre & Co.'s Convido Port Wine

A World Standard

One brand, one quality—and that the best.
Sold only in bottles. 30 years old.

Sold at All Government Stores

This advertisement is not published or displayed by the Liquor Control Board or by the Government of British Columbia.

Regular $3 Lacrosse Sticks, $2.25

Johnson at Broad JIM BRYANT Phone 7781
"The House of Service." Gasoline Station

GIRL GUIDES' CABARET ENTERTAINING AFFAIR

Many Guests Enjoy Function at Alexandra House—Victoria West Company Wins Pennant

The cabaret presented last night at the Alexandra House by the Girl Guides was an outstanding success, the affair was largely attended, and the programme was one of the most artistic presentations of the season.

Mrs. Walter C. Nichol, Provincial Commissioner of Girl Guides, was met on her arrival by officers of the various companies, and was escorted to a table reserved for her by the Guides. The table was prettily decorated with pink snapdragons and tulips, sent by Mrs. Seldon Humphreys. Other tables were decorated with masses of daffodils, the gift of Mrs. Pearse, while palms, plants and greenery sent from Government House added to the effectiveness of the ensemble.

The first item on the programme was a drill display by the Guides, following an inspection by Mrs. Nichol. Later a spectacular march was carried out by the Guides, when the most popular "badge" was voted upon. Leading the pageant were the three Guide promises, Loyalty, Honor and Usefulness, and following were the different "badges" represented by three Guides preceding a Guide who carried their banner. The vote was finally decided in favor of the "Electricians," while others who took part in the pageant and illustrated the work of the Guides were signallers, pathfinders, cooks, lacemakers, embroiderers, musicians, basket-makers, artists, astronomers, entertainers. Mrs. Nichol presented the winners, Alice Swinscol, Irene Anderson and Gwen Root, of the Victoria West Company, with a pennant, the gift of Mrs. Curtis Sampson.

Cabaret Programme

Miss Eva Hart and Mr. Gillan were the first singers on the programme and rendered a duet, "Let's Kiss," which was heartily encored. Later in the evening Miss Hart sang a solo, "I Was a Shy Little Irl," very charmingly, and as an encore, "Love."

"The Fuzzy-Wuzzy Bird" turn was presented by Mrs. Chas. E. Wilson, which met with tremendous success. The originality of the "bird's" costumes was very striking, and Mrs. Wilson sang the solo most pleasingly. The chorus, trained by Miss Lillian Michaelis, included Miss Jean Harvey, Miss Dorothy Scott, Miss M. McKenna, Miss Frances Briggs and Miss Marjorie Oates, added much to the charm of the dance. Hopping out of a large cage, on the top of which was perched a "Fuzzy-Wuzzy Bird," the chorus performed a dainty little dance, and at the encore climbed up ladders, decorated with nasturtiums, to the balcony. Mrs. Wilson's Bird of Paradise costume was greatly admired, the varying shades of the gown being enhanced by the brilliancy of the wings and long train. In her hand she carried a miniature "Fuzzy-Wuzzy Bird." The turn was encored three times.

An Artistic Turn

The last turn was presented by Mrs. Robert Baird, who was lovely in her gown of blue sequins, with marvellous headdress and long train of peacock feathers. She was assisted by a chorus, including the Misses Dorothy Stuart Robertson, Barbara Gibson, Edna Humber, Ethel Bale, Molly Birch and J. Trimble. Mrs. Baird sang most beautifully "The Nile," from Chu Chin Chow, and the chorus danced a graceful Eastern dance. The singer was escorted by Mrs. Dorothy Sehl and Miss Eunice Campbell, and the song was encored three times. Costumes of gold bodices, with henna shaded skirts and the headdresses caught with bands of pearls, were worn by the chorus, and the turn was most artistic. Mrs. A. J. Gibson, with her usual charming ability, played all the accompaniments, while Heaton's orchestra supplied the dance music. Mr. Gordon Cameron acted as master of ceremonies.

The success of the cabaret reflects great credit on the work of the committee in charge, Mrs. Kinloch, Mrs. L. A. Genge and Mrs. Goward.

Among the guests who were present were Mrs. Walter C. Nichol and party, including General and Mrs. Ross, Miss Isabel Wilson and Major R. H. B. Ker; Mrs. Curtis Sampson, Colonel and Mrs. C. C. Bennett, Mrs. Wilson, Mrs. F.C. Belson, Mr. and Mrs. Hyndman, Captain and Mrs. Gland, Mrs. Hibben, Mr. and Mrs. Ford, Mrs. Briggs, Miss Watkiss, Miss Sehl, Mrs. Streatham, Miss Lottie Bowron and Mrs. H. P. Hodges representing the Kumtuks Club, Mrs. Kinloch, Mrs. Godman, Miss Cotton, Miss Leighton, Miss McClintock, Miss Turner, Miss Pemberton, Miss Gwen Lemon, Mr. W. Meraton, Mr. F. Pemberton, Mr. Colpman, Mr. McKenna, the Misses Michaelis, Mr. and Mrs. R. S. Ross, Mr. Ruddleadan, Mr. Musgrave, Miss Claire Belson, Dr. and Mrs. Denton Holmes, Major and Mrs. Secle, Miss May Newcombe, Mrs. Combe, Mrs. Arthur Nixon, Capt. and Mrs. Roberson, of Sooke; Miss Pike, of Sooke; Mr. Burbidge, Mr. Smith, Mrs. L. A. Dunn.

No remedy can cure all ailments of the human body, but an immense number of people suffer from aches, pains and disease symptoms when their real trouble is lack of iron in the blood. It is the iron in your blood that enables you to get the nourishment out of your food. Without iron your food merely passes through you without doing you any good; you don't get the strength out of it. There is one universally known tonic that has helped thousands because it contains iron like the iron in fresh vegetables and like the iron in your blood.

NUXATED IRON

is an eminent physician's best blood prescription, standardized. It is recommended for all anaemic and run-down conditions. It has helped thousands of others. It should help you. Ask for it at any drug store.

Vancouver Drug Co., Ltd., and Victoria Owl Drug Co., Ltd. (Advt.)

Piles

All druggists are authorized to refund the money if PAZO OINTMENT fails in the treatment of any case of ITCHING, BLIND, BLEEDING or PROTRUDING PILES.

PAZO OINTMENT instantly Relieves ITCHING PILES and you can get restful sleep after the first application.

It is guaranteed by Paris Medicine Co., Manufacturers of the world-famous Laxative BROMO QUININE Tablets.

E. McGron

This signature is on every box of PAZO OINTMENT. 60c.

If you are unable to get PAZO OINTMENT from your druggist, send 60c in postage stamps to Paris Medicine Co., 193 Spadina Ave., Toronto, and a box will be mailed to you promptly. Write your name and address plainly.

(MADE IN CANADA)

For every Canadian Home · Windsor Table Salt · Purest and Best

THE CANADIAN SALT CO. LIMITED

405

The Finest Port Wine Produced

KOPKE'S World-Famed "VICTORIA"

Established 1638

Entirely British Owned

On Sale at All Government Liquor Stores

C. N. Kopke & Co., Ltd., London, Paris, Oporto, Etc

This advertisement is not published or displayed by the Liquor Control Board or by the Government of British Columbia.

Ignition Supplies For Your Boat

We carry a full line of all parts of the ignition system of the marine engine.

E. B. Marvin & Co.

510 Johnson Street

Mail Orders Prepaid and Filled Promptly

GORDONS

"THE POPULAR YATES STREET STORE"

Every Purchase Guaranteed Money Cheerfully Refunded

Great Opportunity Sale

Today the Last Day of This Great Event

BE HERE EARLY

A Great Finish to a Great Sale

Don't Miss These Glove Bargains

Cape Skin Gauntlet Gloves, with contrasting cuff, in fan only; all regular sizes. Pair $1.98

50 Pairs White Kid Gloves, two-button length, in sizes 6¾ to 7½; regular $3.50. Per pair $1.98

English Chamoisette Gauntlet Gloves, with embroidered cuff and strap wrist, in grey, natural, white and brown. Special at $1.50

Chamoisette Gloves, with contrasting turned-back cuffs; all wanted shades. Special $1.00

100 Sample Sports Coats, $10.50, $15.50 $19.50

Marvelous values—Up-to-the-minute styles — Heather mixtures, polo cloths and wool velours, in all wanted shades. Sizes 16 to 44. Original values from $20.00 to $35.00.

Smart Sports Skirts, $6.95

The time to choose one is NOW. Smart styles, pleated and plain varieties, novelty woven homespuns, worsteds and velours. Stripes and checks.

Wonderful Suits, Just Opened Up, to Sell at $25.00

Regular values to $40.00. A special purchase. All wool tricotine and poiret twill. Snappy stylish models, every one silk lined.

100 Trimmed Hats for Today's Selling, $8.95

Smartest models, just arrived. Regular value $12.50. Georgettes, fancy straws, hair cloths and mohair novelty varieties, trimmed flowers and ornaments.

New Ready-to-Wears and Sport Hats, super values $4.95

Neckwear and Veils Reduced

Silk Mona Lisa Veils, in black, brown, taupe and navy. Special 2 for 35c

Mona Lisa Veils, in square mesh; black, brown and navy. Regular 50c each, for 39c

Organdie and Lace Collars, regular $1.25. Sale 39c

Petal Lace in a good selection of designs; values to $1.25. Sale 95c

Silk Veiling, plain or with chenille spots; regular 75c. Sale price 39c

Big Savings on Wash Fabrics

27-Inch English Ginghams, novelty plaid and check designs. Yard 19c

27-Inch Fine Ginghams, in new, block checks and plaids. Yard 25c

32-Inch Scotch Ginghams, extra fine quality, in plaids and block checks. Reg. 49c yard, for 35c

38-Inch English Ginghams, good designs and colorings; reg. 69c. Yard 45c

40-Inch Novelty Voiles, reg. 39c yard, for 19c

36-Inch Beach cloth, in serviceable colors. Yard 39c

Dress Fabrics at Reduced Prices

54-Inch New Wool Sports Skirting, in light greys and fawn, stripe and check effect; regular $4.75 yard, for $2.95

30-Inch Novelty Wool Delaine, in neat patterns; regular $1.65 yard, for 98c

58-Inch All-Wool Homespun, specially fine quality material for suits and dresses; reg. $2.95 yard, for $1.75

27-Inch Striped French Flannel, for sports skirts, cream ground with dark colored stripe; reg. $1.95 yard, for $1.39

56-Inch Cream Serge, with black line stripe. Special yard $2.25

30-Inch Cotton Crepe, best quality, popular colors. Per yard, 25c

Infants' Dainty Voile Dresses, embroidered yokes. Special $1.00

Infants' Fine Cotton Petticoats, trimmed embroidery. Special 50c

Children's "Pantie Dresses" of black sateen, trimmed contrasting colors and applique designs. Dainty, yet practical garments for little girls; ages 2 to 6. Special $1.75

Flannel Barracoats, fine soft quality, with scalloped silk border. Special $1.10

Infants' Cream Cashmere Coats, collars trimmed silk cord and embroidered. Extra special values $2.39

Children's Scarlet and Navy Reefer Coats, regulation double breasted styles with emblem on sleeves; ages 2 to 6. Special ..... $5.75 Ages 8 to 14; regular to $9.50 for $7.95

Girls' Pure Wool Sweater Coats, in navy, rose, emerald and tan; ages 6 to 10 years. Regular to $7.50 for $3.65

Girls' Wash Dresses of plaid and check gingham; collar and sleeve cuffs trimmed white pipings, ages 8 to 14 years. Special $1.69

House Dresses of floral chintz, trimmed with colored pipings; tie-back sash. Special $1.69

Fashionable Silks Underpriced

36-Inch Sports Silks, plaid and stripe effects; self colors. Regular $2.95 yard, for $1.95

40-Inch Flat Crepe, pure silk, for dresses and waists, popular shades. Extra special, yard $1.95

30-Inch Spun Silk in white and pink; fine quality. Special, yard $1.39

40-Inch Georgette Crepe, a splendid quality, good colors; value to $2.50. Yard $1.49

40-Inch Crepe de Chine, a good grade in all the wanted shades. Special, yard $1.69

Big Reductions on Fine Laces

New Silk Radium Lace, in all colors, with scalloped border; 36 inches wide. Sale price, yard for $1.69

Dainty Valenciennes Lace, regular 20c to 50c yard. Half price, yard ..... 10c to 25c

Hand-Made and Filet Lace, regular 19c to 75c yard. Sale price, yard ..... 10c to 38c

Dress Girdles in pretty Oriental colors, reg. $1.15 each. Sale price, each 98c

Fine Quality Camisole Embroidery, regular 85c yard. Sale price, yard 65c

SUGGESTS MONUMENTS TO HONOR NOTED MEN

Judge Howay Says Deeds of Mackenzie and Vancouver Should Be Suitably Remembered

Monuments to Alexander Mackenzie, as the first white man to cross the northern portion of the Continent to the Pacific Ocean, and to Capt. George Vancouver, as a skilful diplomat, as evidenced in his dealings with the Spaniards, should be erected in British Columbia, Judge Howay, of New Westminster, told the B.C. Historical Association, of which he is president, at the organization's quarterly meeting held in the Provincial Library last night.

He said that he would be in Ottawa in May and would bring up the question of the monuments at the annual convention of the Historic Sites and Monuments Board, which has authority extending over the whole of Canada. Judge Howay will also attend the annual meeting of the Canadian Historical Association at Ottawa, to which the B.C. Association is affiliated, and there will present resolutions which will be drafted by the executive of the latter organization. It is suggested that the Mackenzie monument should be placed on the highest point in the Rocky Mountains on the line of the Canadian National Railways.

The meeting, which was not largely attended, but at which practically all those present joined in the discussions, was given a great deal of information concerning the coming expedition to Leech River, where alluvial gold was first worked in 1864. Several members of the association were there during the Easter holidays, and reported upon their visit. The association will conduct an outing to Leechtown in May, and a committee was appointed to make arrangements.

The only standing committee which reported last night was the one dealing with marine subjects. This committee is endeavoring to prove that every ship which came to these waters in the olden days, did so for the purpose of commercial profit, even though that would not appear to be primarily her aim.

The secretary, Mr. J. Forsyth, being absent through illness, Mr. J. Hosie acted in his stead.

STOMACH TROUBLE "INDIGESTION"

Relieved By Burdock Blood Bitters

The sufferer from dyspepsia, indigestion or other stomach troubles who has to pick and choose his food is the most miserable of all mankind.

Even the little that is eaten causes much torture, and is digested so imperfectly it does but little good.

Before you can eat heartily and enjoy your food, you must put your stomach right so that it will manufactura its own digestive ferments.

Mr. Wm. Kruschel, Morden, Man., writes: "Some time ago I had quite a serious case of stomach trouble, indigestion. I could scarcely eat anything, outside of some light food, and even then I generally had pains after each meal. I tried many different medicines, but without any improvement, and had almost given up hope of ever being well. A neighbor recommended Burdock Blood Bitters, and after using it a short time I felt much better, so I continued to use it until I was completely relieved. I can honestly say that B. B. B. has done wonders for me after all other medicines failed."

B. B. B. is put up only by The T. Milburn Co., Limited, Toronto, Ont. (Advt.)

EXPRESS LOYALTY

OTTAWA, April 13.—Resolutions expressing sentiments of profound loyalty to the King, and of filial submission to the Pope, were adopted unanimously by the congress of the French-Canadian Educational Association of Ontario here today.

LOCAL PROJECTS ARE IN NEED OF CAPITAL

Chamber of Commerce Deals With Propositions Requiring Financial Assistance

Business proposals before the industrial committee of the Chamber of Commerce yesterday morning included several propositions which give every evidence of encouraging investments.

The propositions which come before this committee from time to time receive thorough consideration and investigation, and the committee wished it made known, following upon several inquiries made to their individual members, that they are prepared to meet citizens interested in local investments evidencing good possibilities, at their meetings, which are usually held on the second and fourth Fridays of each month.

There has been an increasing desire upon the part of local residents to interest themselves financially in local industries already established, but requiring certain financial assistance in the extending of their plants, and also several of the entirely new industrial proposals have received the interested scrutiny of Victoria capital.

TELLS DYSPEPTICS WHAT TO EAT

Avoid Indigestion, Sour Acid Stomach, Heartburn, Gas On Stomach, Etc.

Indigestion and practically all forms of stomach trouble, say medical authorities, are due nine times out of ten to an excess of hydrochloric acid in the stomach. Chronic "acid stomach" is exceedingly dangerous and sufferers should do either one of two things.

Either they can go on a limited and often disagreeable diet, avoiding foods that disagree with them, that irritate the stomach and lead to excess acid secretion, or they can eat as they please in reason and make it a practice to counteract the effect of the harmful acid and prevent the formation of gas, sourness or premature fermentation by the use of a little Bisurated Magnesia at their meals.

There is probably no better, safer or more reliable stomach antacid than Bisurated Magnesia and it is wholly used for this purpose. It has no direct action on the stomach and is not a digestant. But a teaspoonful of the powder or a couple of five grain tablets taken in a little water with the food will neutralize the excess acidity which may be present and prevent its further formation. This removes the whole cause of the trouble and the meal digests naturally and healthfully without need of pepsin pills or artificial digestants.

Get a few ounces of Bisurated Magnesia from any reliable druggist. Ask for either powder or tablets. It never comes as a liquid, milk or citrate, and in the bisurated form is not a laxative. Try this plan and eat what you want at your next meal and see if this isn't the best advice you ever had on "what to eat." (Advt.)

BODY MAY BE THAT OF "STOOL PIGEON"

Corpse Found in Vancouver Harbor May Be That of Chinaman Missing From Victoria Since February 7

Investigation yesterday by the local police authorities, consequent upon the information received from Vancouver of the finding in the harbor there of the decomposed body of a Chinaman, Ting Fee, believed to have been a Chinese resident of Victoria, and missing from this city since February 7 last, failed to elicit any information that he was one and the same individual as Fing See, erstwhile Chinese "stool pigeon" used by the police here in working up a case against certain law-breakers in the local Celestial quarter.

When the body was found at Vancouver it bore no marks of violence. A railway pass from Victoria to Chemainus was found in one pocket: It was dated February 8.

While there is nothing definite so far to support the theory, the local police would not be surprised if the body was that of the informer, against whom, they state, threats had been made by fellow Orientals.

When the report reached Chief Fry yesterday morning from Vancouver, he undertook investigations and discovered that the Vancouver Chinese paper, in its last issue, contained notice that Fing See, as he was known to the police here, had disappeared on February 7 last. The description of the body found tallies more or less accurately with that of Fing See, informer. It was that of a man about five feet seven inches in height, of slim build, and dressed in grey tweed trousers, two sweaters, one black and one brown, a blue jumper, and heavy brown boots.

According to the notice in the Chinese paper, the missing man was a native of the hamlet of Har Jark, Lung Doe, in the district of Heung Shan, China. He was about forty years of age. The notice stated he disappeared on February 7, dressed in a brown overcoat and "overshoes" (taken to mean street shoes). The notice refers information to the address of Pang Kai, 113 Pender Street, Vancouver, and calls the attention of the brother of Pang Kai to the case.

The local police recall that their informer had complained of threats having been made against him because of his "stooling" for the police here. Further, he was the subject of attacks after his identity became known in the case against a downtown rooming house, when the defence forced the informer to take the witness stand and give evidence in the presence of a large number of Chinamen in the court room. It was following that incident that he was threatened.

There have been reported two attacks made upon Chinese stool pigeons since that date. The constant raids upon Chinese gambling places, and the fact that in nearly all such cases information has been given by Chinese "stool pigeons," has created hard feelings among denizens of the local Oriental colony, though the use of Oriental "stools" by the police has been a common custom for many years. In fact, hardly an officer of the department but at one time or another has had his favorite "stool" or informant, and within recent times, when so many Chinese have been out of work, those offering to give information, more or less reliable, to the police in return for financial considerations has been large.

For Boys! Older Boys! Old Boys!

Hygienic Health Drills; Supervised Gymnastic Work; Fascinating Recreative Games; Exhilarating Shower Baths; Safe, Comfortable Swimming; Happy Social Events; Instructive, Inspiring Talks; Wholesome Good Fellowship; Practical Bible Study; Opportunities for Personal Service; Counsel and Friendship of Trained Leaders.

All at the Y. M. C. A.

The Great Civic Organization

PRINCE RUPERT, April 13.—Halibut continues to come in in large quantities. Yesterday's sales totalled 225,000 pounds, at prices ranging from 7 to 11 1-2 cents. Delivery is expected shortly of the new refrigerator cars which will operate out of this port.

BRANTFORD, Ont., April 13.—The Six Nations council has demanded of the Dominion Government the handing over to them of $700,000 of Six Nations' trust funds held by the Government on the grounds that the Six Nations are an independent nation.

CASTORIA For Infants and Children. In Use For Over 30 Years. Bears the Signature of Chas. H. Fletcher

—ROYAL—

TODAY

The Biggest Picture That Ever Came Out of the North
Strongheart, the Wonder Dog of "The Silent Call," Now in

"BRAWN OF THE NORTH"

Drama to Gasp at.

A terrific story of a mother's love and a dog's devotion—famine-land drama as never shown before.

DOMINION

LAST TIME TODAY

The Nth Commandment

NEWS COMEDY
REVIEW

Coming Next Week
THEODORE ROBERTS IN
"GRUMPY"

CAPITOL

TODAY

Edith Wharton's Sensationally Dramatic Love Novel

"The Glimpses of the Moon"

Co-Starring
NITA NALDI and BEBE DANIELS

COMING
Douglas Fairbanks in
"Robin Hood"

COLUMBIA

TODAY

Adults 20c
Children 10c

Harry Carey
—IN—
Good Men and True

The greatest picture in the history of his entire career. A De Luxe Super-Special Attraction.

SPECIAL
SHERLOCK HOLMES in
"A Scandal in Bohemia"

English Made Picture Produced in London.

Hear H. Pigot on the Marimba

Children's Matinee at 3:15

PROF. UTELL'S
EDUCATED BIRDS AND DOGS

40—Birds and Animals—40

See This Wonderful Show — Will Interest Old and Young

SEATTLE OFFICIAL SUICIDES

SEATTLE, April 13.—Despondent, because of an illness from which he had been told he could not recover, Frank A. Rapp, aged 47, municipal bridge engineer, shot and killed himself at his home here today. Two notes, one to his wife and one to the coroner, gave his reasons for the act. He leaves a widow and daughter.

ORDERS FOR WEEK OF BOYS' NAVAL BRIGADE

Boys' Naval Brigade orders for week ending April 21, 1923:

Monday, Wednesday and Friday, 7 p.m., band practice.

Wednesday, 7 p.m., swimming classes.

Tuesday and Thursday, 7:30 p.m., both watches, instructions.

Saturday, 7:30 p.m., petty officers' mess meeting.

Duty petty officer, C. Davies; duty Lugler, L. S. McVie.

Sooke Subdivision

Until further notice this subdivision will be in charge of Petty Officer Charles Barhour.

A class should be held at least once a week, this to be arranged by the P. O. in charge.

The gig should be hauled out and put in condition for the Summer work.

Instructions for the week ending April 21, bends and hitches and knots and splices.

(Signed) P. W. TRIBE,
Commanding Officer.

FIRE DESTROYS BARRACKS

LONDON, Ont., April 13.—A large wooden building erected here during war time, Wolseley Barracks, and recently used as quarters for the mained men of the Royal Canadian Regiment, was destroyed by fire last night. The loss was estimated at $50,000. Band instruments and rifles were destroyed.

COMING
Next Week Columbia Next Week

A GEORGE FITZMAURICE PRODUCTION

A tale of three buddies who came home from the war when the world had given them up for lost.

And, holy cats! What changes, surprises, scandals and things hit that old burgh then!

To See "Three Live Ghosts"

Is tantamount to making a sig.. seeing tour of London.

ENGLISH PICTURE—MADE IN LONDON

PANTAGES

TODAY

Afternoon and Night

2 TO 5 O'CLOCK 7 TO 11 O'CLOCK

The Photo Dramatic Sensation

"What Becomes of the Children?"

ALSO

3 - Vaudeville Acts - 3

Adults 50c and 35c Children 20c

At the Playhouses

CAPITOL THEATRE Maurice Costello has died so many times, in so many ways, on the screen that he thought there were no new deaths for him to portray. But Director Allan Dwan prepared another variety of "passing out" for the veteran screen player in his new Paramount production, "The Glimpses of the Moon," which is showing at the Capitol Theatre today, and in which Bebe Daniels and Nita Naldi are featured. In fifteen years before the camera, during which time he starred in several hundred photoplays, ranging from one-reelers to feature length productions, Mr. Costello has portrayed almost every kind of death for the ingenious scenario writers and directors have been able to devise for him. He met the noble death of "Sidney Carton" in "The Tale of Two Cities" and the ignominious end of Benedict Arnold, as well as all the intervening shades of the art of dying. He has been strangled and choked and shot and beaten to death, and out of it all has come the ability to simulate death so well that not even the revealing close-up is able to catch signs of life when Costello feigns death on the screen.

DOMINION THEATRE Eddie Phillips plays a leading part in "The Nth Commandment," a Cosmopolitan picturization for Paramount of Fannie Hurst's story of the same name, which Frank Borzage, of "Humoresque" fame, directed, and which is showing at the Dominion Theatre for the last time today. Phillips appeared in the role of "Joe Ullman" in "Just Around the Corner," another Cosmopolitan picturization of a Fannie Hurst story, and he also was seen on the screen with such stars as Mary Pickford, Alice Joyce and others.

COLUMBIA THEATRE Harry Carey leaps into the forefront of Western character actors by virtue of his sterling performance in his latest F. B. O. super-Western "Good Men and True," adapted from Eugene Manlove Rhodes virile story of an election campaign in a Western community. As J. Wesley Pringle, candidate for sheriff, Carey is a downright triumph, according to critics who have reviewed the production now at the Columbia Theatre. Others in the cast are Vola Vale, Thomas Jefferson, Noah Beery, Charles Le Moyne, Tully Marshall, Helen Gilmore and a legion of supernumeraries. Val Paul directed.

ROYAL VICTORIA It is embarrassing for any third party to be present when a man and woman first admit their love for each other. Strongheart, the dog star, faces such a situation in "Brawn of the North," a new First National attraction produced by Laurence Trimble and Jane Murfin, which will be shown for the last time today at the Royal Victoria. His embarrassment and subsequent actions are a startling demonstration of the humanness of this wonderful dog. The incident is but one of several bits of humor that occur in the development of a thrilling dramatic story which approaches its climax by way of the greatest rescue scene that has ever been thrown on the screen. The baby of the heroine has been carried away on a runaway dog sled. Famished wolves are on the trail. The sled becomes entangled in some underbrush and the wolves surround the helpless babe. But Brawn, played by Strongheart, has found the trail.

PROFESSOR UTELL'S TRAINED BIRDS SHOW AT COLUMBIA TODAY

Victoria will be given their last opportunity to see the performance of Prof. Utell's forty educated birds and animals at the Columbia Theatre this afternoon, at 3:15 o'clock. The performance given by Prof. Utell's birds and animals will interest both young and old, and it is expected there will be a capacity house at the farewell performance. Only one performance will be given today, as Prof. Utell is leaving immediately for a tour across Canada.

MONDAY'S FEATURE AT COLUMBIA HAS POWERFUL APPEAL

Judging from reports received by Manager Clark, "Three Live Ghosts," a new Paramount picture, produced by George Fitzmaurice, which comes to the Columbia Theatre next week, is a big success. The scenes are laid in England, and many historic spots of London are pictured.

COMEDY PLENTIFUL IN SUZANNA FILM AT ROYAL MONDAY

Mabel Normand, in "Suzanna," an Allied Producers and Distributors Corporation release, coming to the Royal Victoria Theatre next week, will have a role in which not only the merry, elfin quality of her exquisite art will be given delightful play, but in which she will be able to reveal those deeper and finer elements of her acting which have till now, never been fully disclosed.

This Sennett feature production directed by F. Richard Jones, has been called a comedy drama, and that is just what it is. Miss Normand will be seen in plenty of comedy episodes. Her childish pranks are the life of the picture, and the bane of George Nichol's existence. Miss Normand will also be seen in episodes of poignant interest and tragic suspense.

LYDIA KNOTT DOES REMARKABLE WORK IN THE FLIRT FILM

Lydia Knott is proud of her son. Lambert Hillyer is proud of his mother.

Lydia Knott is one of the foremost character women of the screen, and when Hobart Henley initiated production of Universal's Jewel dramatization of Booth Tarkington's famous novel, "The Flirt," which comes to the Capitol next week, he instinctively turned to her for the finest performance that could be obtained in the mother role of the great story.

Hillyer was at work at Universal City as the director of a five-reel picture when his mother came to start work on the big special.

Lambert went to his mother, and with his arms around her in boyish fashion he told her the big news.

"Mother, I'm going to direct a special feature, 'The Shock,' with Lon Chaney as the star. Universal likes this picture I've just finished well enough to give me a much bigger chance."

AMUSEMENTS

The Screen

Capitol—Bebe Daniels and Nita Naldi in "The Glimpses of the Moon."

Columbia—Harry Carey in "Good Men and True."

Dominion—"The Nth Commandment," starring Colleen Moore and James Morrison.

Royal—"Brawn of the North," featuring Irene Rich and Lee Shumway.

SUPER PHOTO DRAMA SHOWS TODAY AT PANTAGES THEATRE

Nowadays men and women go to the marriage altar, oblivious of the very object for which marriage is instituted, with never a thought beyond their own happiness. How often the selfish mother and father seek their own pleasure and gain, neglecting the little ones entrusted to their keeping, until too late, all happiness is lost in the great yawning abyss they themselves have fashioned through their own selfishness. Parents cannot be faithful to the claims of humanity unless they cherish and love the children sent them, and there is nothing in the whole world that so urgently demands attention, as the connection between the home life and the moral and social condition of the child. This subject is clearly defined in an original, thrilling and interesting way in the super photo drama, "What Becomes of the Children," that is to be shown at the Pantages Theatre today, afternoon and evening, in addition to this photo dramatic sensation there will be three acts of high-class vaudeville. The showing is announced for one day only and is to be shown at popular prices.

DE MILLE'S PICTURE GRUMPY COMES TO DOMINION MONDAY

Every scenario writer strives for one big thing in every picture—suspense. Without it a picture is an absolute failure in so-far as interest is concerned. Clara Beranger has succeeded. In "Grumpy," William de Mille's production featuring Theodore Roberts, May McAvoy and Conrad Nagel, which comes to the Dominion Theatre next week, she has begun the suspense with the first scene and it ends only when the final scene is shown.

The central situation of "Grumpy" is the mysterious disappearance of a diamond valued at $500,000, which is stolen from Ernest Heron (Conrad Nagel) and recovered by "Grumpy," a lovable, though irascible, old character played by Mr. Roberts. The suspense starts with the opening scene, when the crooks are plotting the theft of the jewel. It builds up bigger and bigger to the climax and does not finally end until the last scene, when the crook is brought to justice, the sole clue to his identity being a gardenia with a woman's hair wrapped around its stem.

AIRPLANES CRASH

MADRID, April 13.—A Cadiz message received today stated that nine airplanes in the Seville air service had crashed, owing to bad weather, between Facinas and Tarifa, near the Strait of Gibraltar. The message gave no details.

ORGAN RECITAL FIXED FOR NEXT WEDNESDAY

Mr. F. T. Wickett Will Be Heard at St. Mary's Church, Assisted by Other Talent

MR. F. T. C. WICKETT, A.R.C.O.

On Wednesday evening next, April 18, at St. Mary's Church, Oak Bay, beginning at 8 o'clock, Mr. F. T. C. Wickett, A.R.C.O., choirmaster of the church, will give an organ recital. Assisting him will be Miss Doris Ashdown, the gifted soprano.

Mr. Wickett has held many important positions as organist and choirmaster, both in the Old Country and in Canada, and for ten years acted as music supervisor of the New Westminster schools. He was otherwise engaged in various musical activities.

Since coming to Victoria to reside, he has been steadily establishing himself in his profession. His work at St. Mary's as choirmaster has been very successful, the choir under his leadership showing marked improvement.

The organ at the church, although small, is capable of many pleasing effects, and under a musician of Mr. Wickett's ability a very enjoyable evening can be assured. The programme has been well selected, and is as follows:

March—(Hommage a Thalberg) upon a theme of Handel..Guilmant
(a) Canzona
(b) Cantilene ..... Wolstenholme
Vocal solo—"Lord, at All Times" (Lauda Zion) .....Mendelssohn
Miss Doris Ashdown
Sonata ..... Mendelssohn
Serenata ..... Moszkowski
"In Springtime" ..... Hollins
"Clair de lune" ..... Karg-Elert
Sketch ..... Dr. Bunnett
Vocal solo—"Lascia ch'io Pianga" ("O Lord, Correct Me")...Handel
Miss Doris Ashdown
(a) Serenade
(b) Musette (Arcadian Idyll).Lemare
Air With Variations in A Major (Symphony in D) ..... Haydn

BAN PICKING OF PARK WILD FLOWERS

Victoria-Saanich Committee Finds Beauty Spots Suffer From Ruthless Treatment

The picking of wild flowers in the parks adjacent to Victoria has been prohibited by the Victoria-Saanich Beaches and Parks Committee, and anyone found disturbing the lilies or other flowers in the area under the committee's jurisdiction will be prosecuted.

The committee passed a resolution to that effect yesterday, after making its annual tour of the parks and beaches.

"We find that both adults and children have ruthlessly destroyed thousands of plants in these parks, and our object in passing the resolution is to preserve the beauty of these places for the majority of the people," stated Ald. A. E. Todd, ranking member of the Victoria delegation.

The committee, which traveled in four automobiles, and was headed by Reeve George F. Watson, left the City Hall yesterday morning at nine o'clock, proceeding first to Cadboro Bay and then to Mount Douglas, Cordova Bay, Island View, Verdier Park and the new auto camp at Curtis Point. The party had luncheon at Brenta Lodge.

The committee will meet some time next week to discuss the construction and maintenance programme for the year.

Time did not permit of inclusion of Elk Lake in yesterday's itinerary, and it is proposed to spend half a day there later on in the season.

GIFTED MUSICIANS APPEAR IN OPERA

Success Attends Performance By Operatic Society—Red Cross Beauty Prizes Presented

NANAIMO, April 13.—The musical comedy, "The Cingalle," was presented by the Vancouver Operatic Society in the Dominion Theatre last evening. Although only a fair-sized crowd was present, the troupe excelled itself and the whole performance went off without a hitch under the direction of Mr. J. C. Welch, and accompanied by a ten-piece orchestra, including Miss Lottie Muir, a gifted pianist.

One of the features of the evening was the presentation of the medals won in the recent Red Cross beauty contest. The presentations were made by Mrs. Anna M. Stabler, director of the Red Cross service, Vancouver, who pronounced little Jean Knarston, who polled the highest vote in the contest, the most beautiful little girl in Nanaimo, and laid stress on the fact that when Lloyd George Bertram entered the contest, all rivalry of his sex ceased. Both children were the recipients of solid gold medals, suitably inscribed. Prior to the presentations, Miss Karston appeared in the "Doll Shop," under the direction of Miss Ursula Dobeson, and astounded the audience with the manner in which she sang and danced. Baby Cicily Dalzell was also in the cast, and won much admiration from all present. Helen Grant, of Northfield, who won many friends by her graceful dancing, was poised and resembled a beautiful doll. All the children were presented with a box of candy from the Red Cross Society.

Mrs. Stabler gave a short address on the Red Cross nursing service, in which she stated that it now remained with the people of Nanaimo whether or not the public health nurse service would continue. The demonstration period which the Provincial branch had maintained at a great expense had expired last month, and it required more substantial co-operation if it was to be maintained.

Capitol Entertainment

Next Week

Booth Tarkington's Masterpiece

"THE FLIRT"

COMING!

Douglas Fairbanks in

"ROBIN HOOD"

DOMINION ALL NEXT WEEK

ADOLPH ZUKOR PRESENTS A

WILLIAM de MILLE PRODUCTION

WITH THEODORE ROBERTS MAY McAVOY and CONRAD NAGEL

One foot in the grave—that's what they said about Grumpy. But when a slick young man steals a $400,000 diamond from right under Grumpy's nose and then tries to steal Grumpy's pretty granddaughter—
Watch Grumpy come to life!

MACK SENNETT

MABEL NORMAND

"Suzanna"

Directed by F. Richard Jones

A love story that stirs the heart and thrills the senses. Comedy scenes that keep you chuckling. Action that brings you up with a jerk. Adventure that is startlingly realistic.

ROYAL

ALL NEXT WEEK

LADYSMITH NOTES

LADYSMITH, April 13.—The military whist drive held in the K. of P. Hall, Thursday evening, proved a most enjoyable affair. Sixteen tables were played, fort No. 3 capturing the prizes, those defending this fort being Mrs. W. Heyes, Mrs. J. Thompson, Mr. M. Hudson and Mr. Weowalt. At the close of the game a short programme was rendered, a violin selection by Mr. J. Houston, song by Miss V. Hudson and recitation by the Rev. F. L. Stephenson. Mr. W. H. Hudson was the accompanist. Refreshments were then served. The decorations were in yellow and purple and were very effective.

I. O. D. E. Active

There was an unusually large attendance at the regular meeting of the I. O. D. E., which was held at the home of Mrs. W. W. Walkem on Tuesday afternoon, and judging from the enthusiasm shown, the year promises to be one of great activity. The regent, Mrs. R. G. Jessup, will attend the annual convention to represent the Ladysmith Chapter.

St. John's Summer Fete

The monthly meeting of the Ladies' Guild of St. John's Church was held at the rectory Wednesday afternoon. It was decided to hold the annual Summer fete on June 27, and special efforts will be made to have the affair particularly attractive.

METCHOSIN

The Metchosin Women's Institute are holding a fancy dress ball at Metchosin Hall, on Tuesday, May 1. Four prizes for costumes will be given.

Government Control Is Best Method of Dealing With Liquor

MONTREAL, April 13.—Bishop Farthing created a mild sensation at the closing session of the Anglican Synod yesterday when, in a brief address, he expressed himself as being opposed to the principle of prohibition and as regarding government control of liquor as the best method of dealing with the liquor traffic.

"One of the great benefits of having the traffic under government control," he said, "is that you eliminate the element of personal gain. If the government so degrades itself as to make the sale of liquor a matter of gain, which God forbid, then wa have the right to vote that government out of power at the next election."

COLDS IN THE HEAD INFLUENZA LA GRIPPE

Relieved in a night by

GRIP-FIX

IN CAPSULE FORM

Phenacetin, Quinine, Salol, Caffein, Cinnamon and Camphor Monobromate—just what your physician would use.

At all Druggists 35¢ Box

THE VANCOUVER DRUG CO., LTD. Sole Agents

St. Mary's Church, Oak Bay

Organ Recital

By Mr. F. T. C. Wickett, A.R.C.O.

Assisted by Miss Doris Ashdown, Soprano

Wednesday, April 18, at 8 P.M.

Offertory in Aid of Organ Fund

Community Concert

Auspices 5th Regt. Canadian Garrison Artillery

Armories, Bay Street Tonight, 8 o'Clock

BASKETBALL—J. B. Methodist vs. 16th Canadian Scots.

5th Regt. Band Under the Direction of Bandmaster Rumsby

Admission, 15c

Members of H.M.C. Forces in Uniform Admitted Free

The Colonist's Pictorial Page

The Queen making a tour of the royal borough of Kensington.

When a Hindu prince fell in love with her Irene Marcellus of the Follies refused to have anything to do with him. He sickened and died, leaving her a fortune.

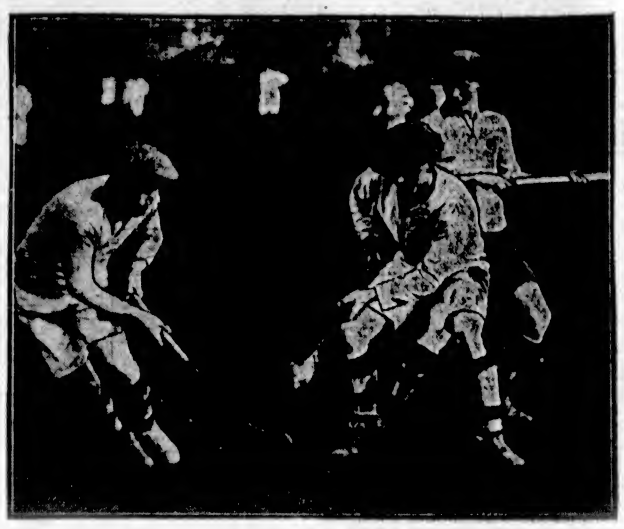

Struggling for possession in the historical hurling match between University College and Trinity College in Dublin.

Mrs. Philip Snowden, wife of the British leader, is visiting Palestine to study conditions there under the British mandate as a guest of the government.

Sean O'Mahoney, member of the Dail Eireann and supporter of de Valera, arrested in the recent round-up.

Lee de Forest has just completed an invention which he calls the photo-film which records sound waves and light waves on the same film. It has already been tested successfully.

Joseph Mahomed, shown above, and Mrs. Ella Wesley are being held in Chicago on a charge of theft. Mahomed claims that he is an ex-millionaire and Mrs. Wesley says that she is a Canadian.

Miss Gloria Gould, daughter of George Jay Gould. Her father is now dangerously ill and should the illness prove fatal she will likely inherit a large share of his fortune.

French militarism on a spring morning. A future poilu armed to the teeth on the Champs Elysees, Paris.

At the age of 23 Miss Dorothy Walker has been elected district attorney of Columbia county.

A golflex tailored street suit of imported fabric in black and white effect.

Princess Carma Yourloff fought side by side with the Russian soldiers before the revolution and with the royalist forces at the commencement of the bolshevik regime. She is now in America and says that the girls here puzzle her, they are neither men nor women.

French troops have taken possession of Hugo Stinnes castle near Dortmund. The photo shows Commander Thiepaut at the entrance to the house.

The Prince of Wales inspecting the guard of honor before unveiling a memorial window at Westminster Abbey.

The Prussian general, Von Mudra, who according to reports has been arrested by the French.

The American army lost $200,000 in aeronautical supplies in a recent fire at Bolling Field.

Important Notices, Employment, Business and Professional Directory, Wants, Etc.

INDEX TO CLASSIFIED ADVERTISEMENTS

For the convenience of those who wish to refer to any special advertisement in the Classified Columns, the following list has been alphabetically arranged, and each classification furnished with a number, viz.:

ANNOUNCEMENTS 1
MALE HELP WANTED 2
TEACHERS WANTED 32

The numbers shown on the right side of each heading appear in consecutive order in the columns. The alphabetical arrangement is not consecutive.

Acreage—For Sale 40
Acreage—For Rent 43
Acreage—Wanted 39
Agents Wanted 37
Announcements 1
Automobiles 30
Autos for Hire 31
Business Opportunities 32
Billiards and Pool 36
Boats and Launches 37
Business Directory 33
Cycles and Motorcycles 6
Church Notices 8
Dancing 9
Dressmaking 9
Educational 42
Farms for Rent 47
Farms for Sale 46
Farms Wanted 48
Flats and Apartments to Rent 21
For Sale—Miscellaneous 13
Furnished Rooms Wanted 18
Furnished Rooms to Rent 16
Financial 29
Houses for Sale 22
Hotel Directory 33
Housekeeping Rooms to Rent 19
Lost and Found 7
Music 10
Miscellaneous 23
Money to Loan 28
Personal 25
Professional Directory 44
Property for Sale 45
Property Wanted 27
Poultry and Livestock 27
Room and Board 15
Room and Board Wanted 41
Summer Resorts 35
Societies and Lodges 5
Situations Wanted—Male 3
Situations Wanted—Female 3
To Rent—Houses 22
To Rent—Furnished Houses 11
To Rent—Miscellaneous 5
To Exchange 24
To Lease 23
Teachers Wanted 40
Timber Brokers 38
Wanted—Male Help 2
Wanted—Female Help 3
Wanted to Rent—Farms 49
Wanted to Rent—Acreage 35
Wanted to Rent—Flats and Apartments 34
Wanted to Rent—Houses 35
Wanted to Rent—Furnished Houses 35
Wanted to Rent—Miscellaneous 26
Wanted—Housekeeping Rooms 40
Wanted to Buy—Houses 22
Wanted to Borrow 28
Wanted—Miscellaneous 14

CLASSIFIED ADVERTISING RATES

One and one-half cents a word each insertion, nine cents a word a week, with a minimum of 15 words. Cash with order. No advertisement accepted for less than twenty-five cents.

Death and Funeral Notices, $1.25 first insertion, $1.00 for each additional insertion. Marriages, Card of Thanks and In Memoriam Notices, $1.50 per insertion.

Birth Notices, $1.00 per insertion.

Business or Professional Cards, of four lines or under, $6.00 per month. Additional space at $1.25 per line per month.

BIRTHS, MARRIAGES, DEATHS

DEATHS

BARTER—On the 12th inst., at her home, 1702 Denman Street, Helena Scrope Herter, relict of the late W. H. S. Herter, aged 76 years; born in Gosport, England, and a resident of this city for the past 20 years. Deceased is survived by two sons, Mr. W. H. S. Herter, of this city, and Mr. J. N. S. Herter, of Seattle, Wash.; also one daughter, Mrs. J. C. St. Keith, of this city.

The funeral will take place on Saturday, the 14th inst., at 2:15 o'clock, from St. Mary's Church, Oak Bay, where the Rev. F. H. Fatt will officiate, and interment will be made in the family plot at Ross Bay Cemetery.

HARDIE—At 520 Harbinger Avenue, on Friday, 13th inst., Mary Hardie, aged 78, late of Manchester, England.

The remains will repose at the B. C. Funeral Co.'s chapel until Monday morning, at 10 o'clock, when they will be conveyed to St. Saviour's Church, Victoria West, where service will be held by the Rev. H. Connell at 10:30. Interment in the family plot at Ross Bay Cemetery.

CARD OF THANKS

Mrs. Crow and family wish to extend their thanks to all kind friends for expressions of sympathy and floral tokens in their late sad bereavement; also kindnesses extended during a long and painful illness.

FUNERAL DIRECTORS

PROMPT, EFFICIENT SERVICE
DAY OR NIGHT
SANDS FUNERAL CO.
1012 QUADRA STREET
Lady in Attendance
Phones: Office 5506 Res. 6025 and 7665

B.C. FUNERAL COMPANY, LIMITED
(Hayward's)
734 Broughton Street Established 1867
CALLS responded to day or night. Charges reasonable. Embalming for shipment a specialty. Lady attendant.
Phones: 2234, 2236, 2237, 1773R
Reginald Hayward, Secretary
Frederick Caselton, Manager

THOMSON FUNERAL HOME
THE HOME OF SERVICE. Prices reasonable. Calls promptly attended to, night or day.
Phone 494 1232 Quadra Street

McCALL BROS.
The sorrow of death can be greatly relieved by having all details in the hands of one capable of rendering you the high standard of service you want.
Someone capable, with experience, whose presence is never felt but who is always there when needed.
Such is the service we render.
Funeral Home:
Corner Johnson and Vancouver Streets.
Phone 552.

ANNOUNCEMENTS 1

METHOSIN HALL, Wednesday April 18, dance and whist, 8 till 1. Orchestra. Good prizes. Refreshments. Admission 50c.

NEW Edinburgh Club dance, Saturday, April 14th, K. of P. Hall, North Park Street, 8.30 to 11.30. Ladies 25c, gents 50c.

SPECIAL Premium Offer—Present this advertisement and our premium coupons in the value of 20 and we will give you an Ideal Sewing Set consisting of 30 gold-eyed needles and 10 assorted fancy work and darning needles, in a case. This offer good until 11th May. Jameson Coffee Co., Victoria.

THE usual military 500 will be held tonight, 1230 Government Street. 14 strip prizes. Admission 25c. 8.30.

WHIST drive and dance tonight, in Foresters' Hall, at 8:30. Two $3, $2 and $1 strip prizes and two specials.

WANTED—MALE HELP 2

A BOY wanted, just left school, to mind cows. 2910 Cosworth Road. Phone 2406L.

MAKE Money at Home—$13 to $60 paid weekly for your spare time writing showcards for us. No canvassing. We instruct you and supply you with work. West-Anglo Showcard Service, 89 Colborne Bldg., Toronto.

MAN and wife (only), experienced practical farm workers; able to take entire charge in absence of owner; educated to keep correct accountings of all farm work. Write immediately, or call at J. L. Feldham, Kokaliah Station. Phone 57Y Duncan.

SALESMEN wanted who are willing to work a few hours each day for good money. Also good sideline for out-of-town salesmen. See Nelson, afternoons, Room 103, Westholme Hotel.

STATION men, small job grading; wheelbarrow proposition. Apply Box 326, Duncan.

SMART boy, with wheel. Apply Oak Bay Grocery, Oak Bay.

WANTED—6 mill laborers, 35 cents hour, ten-hour day, board $1.50 day; Duncan district. Apply Government Employment Service, Langley and Broughton Streets.

WANTED—First-class carriage painter. Thos. Pilmley, Ltd., Victoria, B.C.

WANTED—Salesman, in canvass principals residences. Box 5290, Colonist.

WANTED—Capable man (single) for large dairy farm. Mechanical milker used. Apply, stating experience and age, to P.O. Box 51, Cowichan Station.

WANTED—FEMALE HELP 3

GOOD Wages for Home Work—We need you to make socks on the feet, easily learned auto knitter; experience unnecessary; distance immaterial; positively no canvassing; yarn supplied. Particulars, 2c stamp. Dept. 34-C., Auto Knitter Company, Toronto.

HOUSEKEEPER wanted for small family in the city, references required; state salary expected. Apply Box 5282, Colonist.

OUTDOOR girl wanted who can milk and care for goats on large scale. Mrs. Bradley Dyne, Duncan.

WANTED—Capable woman for general housework; must be good cook. Phone 5218X.

WANTED—Woman for general housework. Apply personally, 5055 Granite Street.

WANTED—Lady, without encumbrances and with practical hotel experience, for housekeeper's position. Apply, with references and full particulars, to Box 5277, Colonist.

SITUATIONS WANTED—MALE 4

LAND clearing, fencing and building; general contracting; single, dangerous trees removed. Phone 7548X7.

WANTED—Work in garden or poultry ranch, by elderly man, in or near Victoria; permanent preferred. Apply Box 5211, Colonist.

SITUATIONS WANTED—FEMALE 3

AT once—Position as housekeeper or companion-help; refined Old Country woman; references. Box 5318, Colonist.

CAPABLE woman for day work. Phone 5361.

SIXTEEN-YEAR-OLD girl wishes light employment with refined family; sleep in; good references. Phone 5061Y.

WANTED—A position as lady-help, in the country; good plain cook. Box 5247, Colonist.

YOUNG lady, with three years' experience as drapery clerk, desires position. Box 1938, Colonist.

EDUCATIONAL 6

B.C. DRAMATIC School, Fort Street. Phone 4240. Elocution, deportment, expression.

CROSBY SCHOOL, corner of Fairfield and Chester, summer term opens April 16. Particulars, apply Miss Gulland, 1456 Fort Street.

ST. ANTHONY'S HOUSE—Boarding school for girls under care of American sisters. Fees, $90 a term. 1506 Georgia Street West, Vancouver, B.C.

SEFTON College for Girls, 258 Menzies St., Victoria. Primary to Matriculation. Excellent accommodation for boarders. Autumn term begins April 3. Miss E. F. Robette, L.L.A., headmistress.

SHORTHAND SCHOOL, 1011 Government Street. Business subjects, thoroughness. A. A.Ascarella, principal. Phone 374.

STROTT-SHAW BUSINESS INSTITUTE—5 Courses: Commercial, stenography, clerical, higher accounting, outside preparatory, civil service. Phone 22, or write for syllabus. Individual instruction. New term 2nd. New pupils will be accepted each Monday for day school and each Tuesday for night school.

MUSIC 7

AT COLUMBIA SCHOOL OF MUSIC—Lessons in piano, violin, vocal (Italian method), theory, harmony, elocution. Popular routine every month free, enquire for dates. Lessons by appointment. Phone 7318. 1108 Broad Street.

ADVANCED and elementary violin tuition. Special terms for beginners. Drury Pryce, 1246 Fort. Phone 1444.

BANJO, MANDOLIN, GUITAR, and all stringed instruments taught by W. H. Flowright, 1115 Broad Street. Phone 1562. Res. phone 531171. Hours, 1 to 8 p.m. Saturdays, 9 to 1.

DOMINION Academy of Music, Fort and Cook. 1056 Assoc. Board successes. 114 years' record. Phone 1921.

ERNEST SHAPLEY, violinist and teacher. 1246 Mitchell Street. Phone 3747.

MISS INA GORDON, teacher of piano and violin. 504 Blanshard Street.

PIANOFORTE

MRS. E. SEARLE — Pianist and experienced teacher of piano. Pupils prepared for examinations if desired. 1249 Mitchell Street. Phone 3747.

REGINALD H. COX, pianoforte teacher. Honors visited. H degree. Pupils prepared for exams. One this year obtained highest marks throughout Canada in McGill Univ., junior grade. Studio, 1512 Fort Street. Phone 995.

TO EXCHANGE 24

TRADE—20-acre fruit and hay farm, all under irrigation and river frontage, two stables, implement shed, implements, chicken house, etc., at Kamloops, B.C., for house in Oak Bay or Fairfield. The Griffith Co., Ltd., 101-6 Hibben-Bone Bldg. Phone 1482.

DRESSMAKING 9

ANY branch of dressmaking undertaken (good work); day work can be arranged. Phone 1326L.

AN experienced dressmaker, work by the day. Phone 3730L.

CLOTHES Hospital — Clothes neatly mended. Bring to 1033 Yates Street. Charges moderate.

COMPETENT Dressmaking; gowns, suits, blouses. Miss Pelmer, 621 Hayward Bldg. Phone 7159.

DRESSMAKING, plain sewing; children's a specialty. 560 Hillside St. Phone 1722R.

DRESSMAKING—Blouses, kimonos, and alterations promptly done. Acom 14, 1074½ Yates Street.

FIRST-CLASS, competent, wishes daily engagements; moderate. Phone 2257L.

MADAME ISOBEL, French dressmaking; good style; reasonable charges. Phone 5473L.

TAILORING, dressmaking, by day; no botched work. Phone 7349L3.

MISCELLANEOUS 10

"MAKE YOURSELF COMFORTABLE"—that's all we ask of the men we photograph. And just think how happy it will make the whole family to have a modern photograph of father.

Mother and the girls don't mind being photographed—why not persuade dad and the boys to make the family picture record complete. There is a photographer here.

Make an Appointment Now!

GIBSON'S STUDIO OF PORTRAITURE
520 View St. (Wilfred Gibson) Phone 3217

CORDOVA Bay—White Star Line—Leave C. Johnson and Douglas Streets, Tues., Fri. and Sun., City 11 a.m. and 5:30 p.m., C.B. 2 a.m., 4:45 p.m. Special trips arranged. Phone 4902. C. C. Smith.

IF you want a real mechanic to fix your bicycle try B. J. Smith; 18 years' experience. Douglas, near Hudson's Bay.

LANCASHIRE Hot Shop—Spring hats, straw or felt, dyed, cleaned and blocked to any desired style. 1318 Blanshard Street.

FASHION Barber Shop—Everything modern. Jean Bulinckx, prop. Next to Colonist. Our motto: "To give the best service."

PAINTING, paperhanging and decorating. Estimates free. Satisfaction guaranteed. C. H. Phipps. Phone 7241L1

PAINTING, paperhanging, kalsomining; 30 years' practical experience; satisfaction guaranteed. Phone 4928R.

SAWS, all kinds filed, set, gummed, etc. Phone W. Emery, 1287 Gladstone Ave.

FOR SALE MISCELLANEOUS 13

AUTO tents—See one set up in our factory. We make awnings. Victoria Tent Factory, 813 Pandora Ave. Phone 1131.

A FEW good used ranges, guaranteed, selling cheap. B.C. Hardware, 717 Fort Street.

A. HICKLING'S bargains—Violin, $10; 'cello, $75; Boehm flute, low pitch, $35; garden roller, $17.50. 741 Pandora Ave.

A FEW pieces of good furniture for sale. Suite 17, Alisa Mansions, or phone 7497X.

A GOOD open launch for sale, 25 ft., a fine seaboat and a pretty model; has plenty of speed; marine clutch, Fairbanks engine and special exhaust cut out, a dandy pleasure boat. Can be seen by appointment; will sell cheap. Phone 4302L, after 6 p.m., or Box 4313, Colonist.

BURROUGHS for sale, cheap; must sell, as we have purchased a new Sundstrand adding and calculating machine. Box 5300, Colonist.

BLACK SOIL, manure and clay for sale. Also plowing done. Phone 3623. 662 Hayward Bldg.

BUCK range, in A1 condition. Snap, $27.50. Island Exchange, 733 Fort St.

BRASS fender and fire irons, complete, like new. Only $18.50. Island Exchange, 733 Fort Street.

FOR SALE MISCELLANEOUS 13 (Continued)

ALSTROEMERIAS, 15c; Alyssums, 10c; Anchusas, 15c; Anemones, Jap. 15c; Aquilegias, 10c; Arabis, double, 15c; Asters, perennial sorts, 20c; Aubrietas, 10c; Bellis, sorts, 10c; Campanulas, sorts, 10c; Canterbury Bells, 5c; Carnations, seedlings, 10c; double sorts, 20c; Centaureas, 10c; Chrysanthemums, Hardy Border, 15c; Clematis, in pots, 75c; Crucianella, 10c; Dahlias, 10c; Delphiniums, mixed, 10c; Dianthus, Brilliant, 10c; Doronicums, 10c; Erigerons, 10c; Eriodiums, 10c; Foxgloves, 5c; Erynpiums, 15c; Fuchsias, 20c; Galegs, 10c; Genista Anureum, 15c; Geum Mrs. Bradshaw, 10c; Gladioli, 10c; Gypsophila, 15c; Helenium, 10c; Helianthus, 10c; Heliopsis, 10c; Helleborus, 10c; Heuchera, 10c; Hollyhocks, 15c; Iberis, 10c; Iris, sorts, 10c; Iseia, 10c; Kniphofias, 20c; Linum, 10c; Lupinus, 15c; Morina, 15c; Myosotis, 5c; Oenothera, 10c; Pentstemon, 10c; Papaver Oriental, 25c; Penstemons, 10c; Polemonium, 10c; Potentilla, 10c; Primulas, 10c; Pyrethrums, 10c; Salvias, 10c; Saponaria, 10c; Silene, 10c; Stokesia, 10c; Thymus, 10c; Verbascum, 10c; Veronica, 10c; Violas, choice, 5c; Wallflowers, 10c. The above are priced in cents for each, but for dozens, hundreds or thousands a large reduction will be made. C.W.O. with order from unknown customers. Nearly all the above plants are hardy perennials. James Simpson, 611 Superior, Victoria. Phone 1956.

BRASS fender and fire irons, in good condition, cheap at $8. Oddy's, 1817 Douglas Street.

CERTIFIED seed potatoes, also Early Rose, Early Surprise, Irish Cobbler, Early Ohio. Up-to-Date and Netted Gems. Farmers' Produce Store, 655 Johnson Street. Phone 2815.

CROCK antiques, furniture, silver and china. Phone 1851X. Mrs. Woollett, 1036 St. Charles St.

CARPETS CLEANED FOR 25 CENTS—By your own labor and no skill, and by use of OWEN'S BLUE SOAP. Cleans like magic, also any stains of grease, oil and tar, etc. Farmer's Produce Store, 655 Johnson Street, supplies this remarkable cleaning agent. Phone 2815.

CASH register for sale, can't afford to keep it any longer, very reasonable. Box 5351, Colonist.

CREAM wicker buggy, almost new, lined cream corduroy, for quick sale, $18. Phone 5211L. 95 Lewis Street.

ELECTRIC cars are comfortable and easily driven. We have one in good order at low price. Inside, $145; outside, $165. Pimley, Ltd., Victoria, B.C. Phone 697.

EXTRA—Man's bike, $12.50; good book counter, $4.50. Tydesley, 749 Fort.

ENGLISH baby buggy, in good condition, $8; has new top, lined, and four new tires, $19.50. Phone 1394Y.

FOR Sale—Cabin trunk, $12. Phone 4504Y.

FOR Sale—Cabinet gramophone. Phone 5131L.

FURNITURE, vacuum cleaners, phonographs, sewing machines, etc., at bargain prices. HOUSEHOLDER'S EXCHANGE, 540 Johnson Street. Phone 948.

FOR Sale—Healthy raspberry canes, moderately priced. Apply F. S. Crombie, Martindale Road, Keating, R.R.

FOR Sale—1 Wee MacGregor, in perfect condition, with two saws, price $150. Apply W. Young, Hobbitch P.O.

FOR Sale—Set of boxing gloves, $4.20; Eastman Kodak, in leather case, $12.50; sample suitcases, $1.75; sample trunks, $3.15; sample leather suitcases, $12.50; violin, bow and case, $5.75; Raleigh bicycle, almost new, $45; Rudge-Whitworth bicycle, almost new, $40; sailing dinghy, $4.75; two pairs bamboo rods, 75c; salmon reels, $2.75, new outer bicycle tires, $1.95; new inner tubes, 75c; special tube for 28x3 size, $1.25. Accro Automen's New and Second-Hand Store, 541 Johnson St., 4 doors below Government St. Phone 1728.

FOR Sale—Columbia phonograph, with records, cheap. 1791L.

FOR Sale—Several pieces of furniture, 3 beds, in good condition. Phone 4697X.

FOR Sale—Horse or cow manure. Phone 4017L.

FOR Sale—English reed baby carriage, good condition, cheap. Phone 7620L2.

GOOD upright piano, $200; $8 monthly, or would rent. 1817 Quadra.

GERHARD HEINTZMAN piano, in walnut case, good tone, in A1 condition; a snap, $300. Oddy's, 1817 Douglas St.

GOLF clubs for sale, six clubs, bag and eighteen balls, price $25. Phone 3595L.

GARDEN tools, camp stoves, cheapest in city, at Mac's, 1412-17 Store Street.

GOAT'S milk is the best body builder for infants, children and grown-ups. Rich in food value yet easily digested. Buy goat's milk, or better still, keep your own goats for the household milk supply. Now is the best time to buy. Send for full information to the B. C. Goat Breeders' Association, Victoria. Phone 2220.

HANDSOME turned oak library table. Good buy, $21.00. Island Exchange, 733 Fort Street.

KAHN piano, in good condition, $200 cash. Phone 7155X.

LONDON MARKET
Finest Quality Fresh and Cooked Meats.
619 JOHNSON STREET.
F. R. Holland, Propr.

LOGGERS, cruisers, outsportsmen's clothing, tents, pack sacks, blankets, etc. F. Jeune & Bro., Ltd., 570 Johnson St.

LIGHT delivery wagon, cost $150; will sell at $75. Apply 100 Burnside Road, or phone 2018.

CASH OR COMMISSION
MRS. SHAW will pay cash or sell your discarded clothing on commission basis. Phone 5430. 803 Fort Street.
SHAW'S EXCHANGE

MRS. JOWITT, 621 Fort St., is open to buy or sell, on commission, Antiques, Old Jewelry, Jet, China, etc. Phone 2134.

MALLEABLE steel ranges, $5 per week. Phone 4435. 1454 Douglas Street.

MIMEOGRAPH machines (Edison-Dick) and supplies. Exclusive Victoria Agents at 24 Winch Bldg. Phone 1316.

NETTED GEM and Up-to-Date seed and eating potatoes, Canada Grade A, $1.50 per sack, guaranteed. Hill's Ranch, T. Hillcoat, 1417 Broad St. Phone 1392.

QUARTERCUT O.O. buffet, with leaded lights, in good condition, a snap, $25. Oddy's, 1817 Douglas St.

ROASTED chickens, fresh daily. Mrs. Dale, 545 Fort St. Phone 2242.

SMALL piano, $75; English piano, good as new, $25. Phone 4406.

SAVORY'S SEED STORE
Onion sets, garden seeds, etc., every kind, and reliable.
440 Johnson Street Phone 1054

SWEET PEA seed, 10c per packet; 12 packets, named, post free, $1; also choice mixed gladiolus, 40c per dozen, post free, direct from the grower, Fred Cousins, Ruby Road, Gordon Head, and Public Market, Victoria.

SAWDUST and shavings given away free. Canadian Western Cooperage, Ltd., 915 Kilgry St., near Lampson, Victoria West.

CEDAR CHESTS
STORE, office and house fixtures. Day & Friend. 1003 Yates. Phone 2853.

SMALL steel safe, in A1 condition. Bargain, $50. Island Exchange, 733 Fort Street.

SCHOOL desk, $4.50; leather bags, $5.50 to $7.50; fumed oak mantel, $7.50; beds, all sizes, $2 up. Victoria Furniture Mart, 741 View Street.

Established 1908

"Advertising is to business as steam is to machinery"
CLOTHES MADE IN VICTORIA
LIST NO. 1
You help Victoria and Victoria will help you
Aerated Waters
Ammonia
Ale and Beer
Aprons
Asphalt
Auto Bodies
Auto Tops
Awnings
Bags (Camping)
Bags (Sleeping)
Bags (Dunnage)
Barrels
Beds
Biscuits
Blasting Powder
Boats and Launches
Boilers
Bolts
Boxes
Brass Signs
Bricks
Buckets
Building Paper
Cans
Carriages
NEWTON ADVERTISING AGENCY
Advertisement Writers and Advertising Contractors.
Multigraph and Simeograph Circular Letters and Postcards. Addressing. Mailing Lists Quoted for Local, Dominion and Foreign Publications.
Suite 24, Winch Bldg. Phone 1915

FOR SALE—MISCELLANEOUS 13 (Continued)

SEED POTATOES, certified—Early Rose, Burbank, Irish Cobbler, Early Ohio, Up-to-Date and Netted Gem. Also onion sets, early cabbage, bedding-out plants, strawberries, raspberry canes, loganberries, black and red currants, gooseberries, Himalaya blackberries. Farmers' Produce Store, 655 Johnson Street. Phone 2815.

TWEEDS—Tweedsmuir brand, from Galashiels, Scotland. Knitting yarns and golf suiting, at stand, Government Street Market. Importers, G. & G. Oliver, Victoria.

TO Chicken and Pig Farmers—Skim milk for sale, cheap. City Dairy Co., 1113 Fort Street.

TWIN brass beds, spring and oil-felt mattresses. The pair, $45. Island Exchange, 733 Fort Street.

TAILORING—Spring materials from $30. Renovating, cleaning. Phone 4100. D. F. SPRINKLING, cor. View and Broad.

TAILOR'S store fittings, brass rail stands, suitable for tailor or cleaner; also velvet pile carpet, 15 ft. 5 in. by 8 ft. 3 in. Phone 2134.

WHITEWASH chicken house now; more eggs; lime retailed. Eastern Stove, 848 Fort.

6-HOLE Jewell range, waterfront, $25; 5-plate Gurney-Oxford gas range (oven), $12; portable lock-up shed or chicken house, new, well built, $15, cost $32; also two Franklin heaters (Albion), cheap, good as new. Owner leaving. Box 5259, Colonist. Phone 4432Y.

THE MOORE-WHITTINGTON LUMBER CO., LTD.
DOORS, WINDOWS, LUMBER, ETC.
City or Country Orders Receive Careful Attention.

LADIES' AND GENTLEMEN'S DISCARDED CLOTHING FOR SALE
SHAW & CO.
735 FORT STREET PHONE 401

APRIL BARGAINS IN SEWING MACHINES

White, box-top, guaranteed	$14.50
Hand sewing machine	10.00
Drophead, easy running	12.50
Automatic-Lift White	25.00

A. E. TAYLOR & CO.
715 YATES

735 FORT ST. PHONE 1422
CITY MART SPECIALS

Dining Table and 6 Chairs	$24.50
Music Cabinet, $5.50; Piano Stool	3.50
Good Couch, uph. in velour	3.95
Oak Dressers from $9 to	25.00
Columbia Phonograph, 8 Records	18.50
4ft. Table, $2.50; Flat Desk	15.00
Baby Go-Carts and Enamel Buggies from $2.00 up.	

We Buy or Exchange Good Furniture
Easy Terms Monthly Payments

MUSICAL INSTRUMENTS REPAIRED, EXCHANGED OR SOLD
Also a violin expert at your service. How much do you value your instrument? Enough to justify consulting a master workman?
Also in stock for sale all sorts of stringed and reed instruments. Violins from $5.00 up to unusually rare old ones. Also strings and supplies at reasonable prices.
THE FIDDLE SHOP
731 Fort Street Phone 5213

WANTED—MISCELLANEOUS 14

ABSOLUTELY THE HIGHEST PRICES PAID for Pianos, Gramophones, Antique and Modern Furniture, Carpets, China, Glass, Old Silver, Household Goods, Bonds and Prints and Coins, Stamps and Stamp Collections.
O'BRIEN'S EXCHANGE
765 Fort Street Phone 7167

BEST prices paid for ladies', gentlemen's and children's good-class clothing, household linens' etc.
MRS. WARDLAW
1351 Douglas St., Block below H.B. Co.
Phone 2835

DON'T Hesitate—Phone 3464 if you have any furniture you wish to dispose of. Our representative will call and other current prices. Island Exchange, the big store, 733-745 Fort Street.

CALL 1135—WE PAY BEST PRICES
For furniture, rugs, tools, stoves, furniture or anything else you wish to dispose of we call anywhere, any time. Try us.

LATHE wanted, about 5 ft. bed. Phone 2959.

MRS. JOWITT, 621 Fort Street (second store above Blanshard), buys and sells high-class ladies' clothing, best prices paid for genie suits. Phone 2134.

ODDY'S are open to buy good class furniture, carpets, ranges, etc. Good prices paid. Phone 2853.

WANTED — First-class bedroom suite. Give full particulars to Box 5336, Colonist.

WANTED to Buy—Slot machines. Write Machinist, Westholme Hotel.

WANTED—A lawn roller, must be reasonable. Phone 7551L1.

WANTED—Stereopticon; must be reasonable in price and in good condition. Phone 2321, 10 to 12 a.m., 2 to 4 p.m.

WANTED—Five or ten tons wheat straw. State lowest price delivered at Glamorgan Farm, North Saanich. Apply Box 4370, Colonist.

WANTED to Buy—Two or three rooms of good furniture. Phone 3622.

WE WILL CALL AT ANY ADDRESS and pay highest prices for furniture, rugs, tools, stoves, furniture or anything else. Top price paid. Phone 4109.

TURN YOUR TRASH INTO CASH
WE buy rags and bottles; also tools, stoves and furniture, etc., also. Phone 6136.

WANTED—Old bicycles and parts, in any condition. Victory Wreckage Cycle Works. Phone 722. 1441 Johnson Street. Will call at any address.

Gentlemen's Discarded Clothing BOUGHT.
BEST PRICES PAID. WE CALL.
SHAW & CO.
735 Fort Street Phone 401

ROOM AND BOARD 15

BON ACCORD, 845 Princess Ave.—Room and board; close in; home cooking. Phone 4232.

BEACONHURST, 332 Douglas, facing lake; terms moderate.

BEAUTIFULLY furnished double rooms, hot water heating; breakfast and dinner; cooking unexcelled; best residential district; refined people only; moderate rates. Apply Box 5287, Colonist.

BOARD and room in refined home, in Fairfield; good cooking, cleanliness. 4022L.

BETHEWOLD, 700 Cook St.—Comfortable and warm house, sunny rooms, good service and cooking; near business centre. Miss Hedwen.

FOR business people, etc.; nice home, good cooking, moderate rates; Rockland. Phone 2286X.

FURNISHED rooms, with or without board. 1024 McClure. Phone 1036X.

FIRST-CLASS rooms, meals optional, English cooking; central. Vernon House, 335 Humboldt.

HILL HOUSE — First-class room and board at moderate rates. 646 Simcoe. 5402R.

LARGE double room, with breakfast and supper, $9 each per week; single rooms, breakfast and supper, $5.50; near Cathedral. Phone 5438R.

LADY, alone on small chicken ranch, near Interurban station, would like to have a lady as paying guest for company. Box 2313, Colonist.

NICELY furnished room and board with private family; every home comfort. Phone 1139.

OAK BAY, 1128 St. Patrick St.—Comfortable rooms and board. Phone 7342L2.

$9 PER WEEK, at 413 Bellevilla Street. Phone 3970L.

FURNISHED ROOMS TO RENT 16

A COMFORTABLE front bed-sitting-room, central; meals optional; moderate charges. Phone 5373R.

CLOSE James Bay Hotel—Cosy rooms running water, gas, garage. Ph. 1333.

FOR Rent—2, 3 or 4-room suites. 743½ Fort Street. Phone 4471.

FOR Rent—Half block from Douglas St., bright housekeeping suite; also furnished rooms. Phone 5341L.

FURNISHED bedroom, in new flat, with all house privileges. Phone 4720T.

SUNNY, single bed-sitting-room for gentleman; rent $16 monthly. Phone 1231Y.

NICELY furnished bedrooms, private family, near Parliament Buildings. 141 Government.

TO Let—Rooms, with or without board, at the Rita Hotel, Fort and Douglas. For a clean, cosy rooms, day, week, month; fully modern, rates moderate. Phone 4[illegible].

FURNISHED ROOMS TO RENT 16 (Continued)

NICELY furnished room in private home, ideal location; suit gentleman.

All conveniences. Garage.

Apply 40 GORGE ROAD.

TO Rent—Large furnished bed-sitting-room, suitable for two adults, with light housekeeping facilities. 1717 Fernwood Road. Phone 4190Y.

HOUSEKEEPING ROOMS TO RENT 19

A FURNISHED bed-sitting-room, every convenience for housekeeping; close in. Phone 4209R.

AT 320 Menzies, furnished. Phone 7162O.

BRIGHT, front housekeeping room, with kitchenette, light, phone and water, $20 month. Phone 5295.

COMFORTABLY furnished two-room housekeeping suite, all conveniences; centrally located. Phone 3348R. Adults. Call morning or evening. 1190 Fort St.

FURNISHED bedroom and kitchen (ground floor), good range and gas plate; Courtney Street. Phone 5332L, evenings.

FURNISHED housekeeping room, gas. 845 Michigan, opposite park. Phone 2821X.

FURNISHED housekeeping rooms, single and double. 1631 Pandora.

HOVE LODGE — Housekeeping rooms. Children not objected. Phone 7203O. 218 Michigan Street.

HOUSEKEEPING rooms, $10 up, all conveniences. 841 Hurdett. Phone 542R.

HOUSEKEEPING rooms, one, two or three, cheap. Phone 6324L. 1151 Johnson Street.

HOUSEKEEPING rooms, gas and all conveniences; also a furnished flat, close in, gas cooker and open fireplace, moderate rent. Apply 828 Vancouver. Phone 2918X.

TO Let — Housekeeping rooms, very pleasant; adults. 1020 Yates St.

FLATS AND APARTMENTS TO RENT 21

APARTMENT, furnished, nice grounds, brightlicht, 68 Menzies, near sea, car and business.

AT Alisa Mansions—Suite to rent, good furniture for sale. Suite 17, or phone 7497X.

A FURNISHED apartment, Gladstone Ave., private bath, hot and cold water. Phone 4402. Before 10 a.m. or after 6.

AT Normandie Apartments—Furnished or unfurnished suite to rent.

APARTMENTS and single room, Fairfield Hotel, opposite City Hall.

AT Collinson Apartments, 1116 Collinson—Nicely furnished two-roomed apartment. Adults.

ALANDALE Apartments. Exceptionally nice bright 3-room suite. Phone 5099.

AT the October Mansions—Furnished flat to rent.

BROADWAY Apartments, Superior (near Parliament Buildings)—Attractive, modern, self-contained furnished suite.

BEACON HILL Park—Nice furnished flats; also board-residence. 948 Simcoe. 2668R.

BELLEVUE Court, Oak Bay—5-room furnished suite, April 1. Phone 2720.

COSY furnished 4-room flat, large garden, every convenience. 440 Gorge Rd., City.

CORAL Court, 424 Simcoe Street—Three-room suite, furnished or unfurnished, close to sea and city. Phone 2924. Garden privileges. Vacant April 15.

CHOICE, self-contained suite, at Trebertha, 1046 View Street; hot and cold water, steam heat, janitor service included. Close in location for business people; fireproof building; $75 month.

FURNISHED suite to rent, central and finely situated. Apply Suite 4, Mrs. Percy Sharp, 802 Blanshard Street.

FURNISHED sitting-room and kitchenette, and one of two bedrooms, upstairs. 1147 Fort Street. Phone 2952L.

FURNISHED or unfurnished five-room flat, with water and phone, $13 to $15 per month. 1036 Hillside.

ELAND Apartments—Bright, modern 2 and 4-roomed furnished suites. Phone 6137.

MODERN furnished suites, close in, from $10. Apply 1127 Quadra. Phone 4509X.

MORRISON Apartments, Hilda Street, Fairfield—Suite, furnished or unfurnished. 7130L.

OLYMPIC Apartments, 1159 May—Furnished flat. Phone 4280O for appointment.

SMALL, comfortable apartment, close in, suit one or two adults. 881 Mears St.

SMALL furnished suite. Thoburn Apartments, Esquimalt Road. Apply 1-B. Apply B. C. Land & Investment Agy., Ltd.

SMALL suite, also room and board. 339 Superior Street, or phone 1122X.

ST. HELENS Apartments, 828 Courtney Street (opposite Cathedral)—Housekeeping rooms, single and en suite; bedrooms.

STANLEY Apartments, Linden Avenue—Large, cool suite; tiny view; furnished or unfurnished.

THREE-ROOM suite, fully furnished, close to sea, park and city. 506 Niagara St. Phone 5509X. Adults.

TO Let, unfurnished—Modern 5-room flat, James Bay, near Dallas Road; upstairs in private house; flat complete, separate entrances, large veranda, overlooking water. Phone 1030R.

TO Let, immediate possession—Furnished flat, No. 12 Savoy Mansions, Collinson Street. Phone 1385, between 5 and 9 p.m.

TWO and three-roomed furnished suites, week or month; central. Carlton, 711 Pandora.

507 SIMCOE ST.—Fully furnished suite; rent reasonable. Phone 2841R.

TO RENT—HOUSES 22

1435 Stanley Ave., 5 rooms, bungalow	$21.50
2537 Rowner Ave., 6 rooms	17.50
1116 View St., 8 rooms	30.00
2874 Holland Rd., 5 rooms, garage	22.50
1216 Quadra St., 6 rooms	30.00
154 Mary St., 5 rooms	15.00
1224 Chapman St., 5 rooms, bungalow	25.00
1041 Burdett Ave., 6 rooms	20.00
2432 Curle Ave., 5 rooms, bungalow	22.50
100 R. Turner St., 6 rooms	17.50
842 Collinson St., 3 rooms	12.00
1153 Johnson St., 5 rooms, bungalow	20.00
848 View St., 5 rooms, bungalow	20.00
1729 N. Hampshire Rd., 8 rooms, bungalow	25.00
2004 Prior St., 5 rooms, bungalow	21.50
2026 Avebury St., 6 rooms, bungalow	25.00
1530 Johnson St., 6 rooms	20.00
1075 Hollywood Crescent, 6 rooms	20.00
333 Fullerton Ave., 3 rooms	20.00
Browning St., 4 rooms	8.00
1571 Denman St., 6 rooms	12.00
Craigdarroch, 8 rooms	35.00
2095 Crescent

A Mart for Busy Readers—House and Business Property for Sale and Exchange

AUTOMOBILES 28 (Continued)

BARGAINS FOR TODAY ONLY

$350
buys a 1920 Ford which is in fine shape. The tires are almost new and the motor runs extra good. It has a self-starter, etc.

$350
buys a 1919 Gray-Dort special touring car in first-class condition.

$450
buys a 1921 Chevrolet 490 touring car, in the very best of condition.

$375
buys a 1920 Ford touring car, running and looking like a new car.

$625
buys a beautiful, 1919 model, Overland touring car. This one looks absolutely as good as new in every respect.

$150
buys a Ford touring car, in good running order. It looks good, too.

$485
buys a 1921 Overland four, touring car. This car is in splendid order, and it runs just like a new one.

TERMS TO SUIT YOU CAN BE ARRANGED ON ANY CAR

REMEMBER! OUR USED CARS ARE COVERED BY OUR WRITTEN GUARANTEE

MASTERS MOTOR CO., LTD.
716 Yates Street (corner of Quadra Street)
Phone 373

SIX GOOD BUYS

1. OVERLAND 4, 1921 model, in perfect order. This car has had very careful use, and runs and looks like a new car, 5 good tires, at $550
1. CHEVROLET Roadster, 1921 model, in the very best of condition; new cord tires; a snap at $495
2. CHEVROLET, 1920 touring, just overhauled, new battery and new cord tires; a sacrifice at $425
4. OVERLAND, model 90, in beautiful order. This car has had the very best of
5. DODGE touring, in excellent condition; care and runs and looks like a new car. See this one at $550
good paint and 3 new tires; a real good buy at $575
6. FORD touring, just overhauled and repainted, all good tires. A car well worth seeing at $265

Easy Terms.
16 other cars to choose from.

TAIT & McRAE
Phone 1893 922 Yates Street

VALUES IN USED CARS

$850—DODGE BROTHERS touring, late model, in fine condition.
$1000—McLAUGHLIN seven-passenger, good paint and rubber.
$450—CHEVROLET 490 touring.
$450—FORD touring; starter, new paint and tires.
$750—DODGE BROTHERS roadster.

A. E. HUMPHRIES MOTORS, LIMITED
Phone 479 Cor. View and Vancouver Sts.

OUR FIRST REAL SPRING SALE OF FIRST-CLASS USED CARS

1920 SPECIAL SIX STUDEBAKER, NEWLY PAINTED, FIVE CORD TIRES, FRONT AND REAR BUMPERS, GUARANTEED THE SAME AS A NEW CAR, FOR $1350
1920 BIG SIX 7-PASSENGER STUDEBAKER, GUARANTEED IN FIRST-CONDITION MECHANICALLY; GOOD TIRES AND NEWLY PAINTED, FOR $1100
1919-20 McLAUGHLIN MASTER SIX, GUARANTEED IN FIRST-CLASS CONDITION, FULLY EQUIPPED; THIS CAR IS A REAL SNAP FOR $1150
1920 DODGE TOURING, GUARANTEED IN FIRST-CLASS MECHANICAL CONDITION, RUNS AND LOOKS LIKE NEW, FULLY EQUIPPED, FOR $900
1918 FRANKLIN, IN REAL GOOD CONDITION, ONE OF THE MOST ECONOMICAL CARS TO OPERATE, FOR $1000
1920 GRAY-DORT, IN GOOD CONDITION, NEWLY PAINTED, FOR $550
1917 STUDEBAKER, BIG SIX 7-PASSENGER, IN GOOD MECHANICAL CONDITION, GOOD TIRES, ONLY $450
1913 STODDARD-DATTON, IN REAL GOOD MECHANICAL CONDITION, AN IDEAL CAR FOR COUNTRY USE, IT HAS FIVE REAL GOOD TIRES, MOUNTED ON DEMOUNTABLE RIMS, AND THE PRICE IS ONLY $250
1919 CHEVROLET DELIVERY, WITH A REAL GOOD STAKE BODY AND TOP, GOOD TIRES, FOR $100

JAMESON & WILLIS
740 BROUGHTON ST. PHONE 2246
VICTORIA, B.C.

WE CAN ARRANGE TERMS

THE NATIONAL MOTOR CO., LIMITED
Home of FORD in Victoria
531 Yates Street Phone 1908

$575—DODGE touring, in the very best of condition. This car has been privately owned and has had the very best of care; new battery, 5 good tires.
$550—OVERLAND 4, 1921 model, in perfect order. This car has had very little use and runs like a new car.
$495—CHEVROLET Roadster, 1921 model, in excellent condition, 4 new cord tires and new battery.
$525—OVERLAND 90, in beautiful order. This car has been driven very carefully by one man only, and has 5 good tires.
$400—CHEVROLET, 1919, just overhauled.
$1450—McLAUGHLIN Six, 7-passenger, 1920 model; run less than 1,000 miles; 5 new cord tires.
$1050—STUDEBAKER, 1920, 7-passenger; an ideal taxi or stage car.
Easy terms on any car.

TAIT & McRAE
Phone 1893 922 Yates Street

1921 McLAUGHLIN Master Six Coupe $1850
1920 McLAUGHLIN Master Six "Special" Touring $1300
Both in thoroughly first class condition throughout. The paint on the Touring is new and on the Coupe it looks like new. Others at very attractive prices.

H. A. DAVIE, LTD.
840 Yates Street Phone 4900

$1200—FIRST-CLASS, old-established confectionery, pastry baking and tearooms, in busy section. This is an up-to-date, solid, paying business; profits guaranteed by firm of accountants.

CROWN REALTY & INVESTMENT CO.
Imperial Bank Building, Gov't and Yates

BOATS AND LAUNCHES 36

A GOOD open launch for sale, 23 ft., a fine seaboat and a pretty model; has plenty of speed; marine clutch, Fairbanks engine and special exhaust cut out; a dandy pleasure boat. Can be seen by appointment; will give tryout. Phone 4309L, after 6 p.m., or Box 4918, Colonist.

FOR Sale—Good overhauled motor; make an offer, or might exchange it. Phone 873.

FOR Sale—11-ft. cedar dinghy, repainted as new; make offer. Box 4939, Colonist.

FOR Sale—An Evinrude engine. Phone 4352L.

BUSINESS DIRECTORY 37

ADDING MACHINES, ETC.

DALTON Adding Machine—Only ten keys. Ask for demonstration in your own office. United Typewriter Co., Ltd., 740 Fort Street, Victoria. Phone 4748.

AUTO RADIATORS AND FENDERS

AUTO Radiator and Fender Specialists. Workmanship that cannot be excelled. SUNGERS BROS. 1203 Government Street. Phone 2221

BUILDERS AND CARPENTERS

ANYTHING in house repairs. Roofs repaired and tarred. Work guaranteed. Estimates free. Phones 7275, 3049L.

ANYTHING in building or repairs. Phone 4762. Roofing a specialty. T. Thirkell.

CARPENTER, painter, paperhanger; estimates furnished; charges reasonable. McInnes, Phone 3493L.

CARPET CLEANING

ELECTRIC Vacuums overhauled and repaired by an expert. Carpetaria Co., 921 Fort St. Phone 1165.

DYEING

WE RESTORE
THE charm of newness to your Spring clothing. Let us clean and press them, ready for another season.
CITY DYE WORKS
844 Fort St. Phone 74

BUSINESS DIRECTORY 37 (Continued)

CHIMNEY SWEEP

I SAVE you work and worry. Hearn, clean sweep. 2251 Fine St. Phone 1194.

LLOYD & SONS, Chimney Cleaners. Phone 1214. 34 years experience in Victoria.

DRYGOODS—WHOLESALE

WHOLESALE DRYGOODS—Turner, Beeton & Co., Ltd., wholesale drygoods importers and manufacturers. Men's furnishings, tents. "Big Horse" Brand shirts, overalls. Mail orders attended to.

DETECTIVE AGENCY

THE WESTERN DETECTIVE AGENCY, 95-13 Board of Trade Bldg., Victoria. Day and night phone 810.

ELECTRICAL FLOOR POLISHING

FLOORS washed, waxed and electrically polished. Day phone 4638; night phone 1717.

ENGRAVING

GENERAL engraver, stencil cutter and seal engraver. Geo. Crowther, Green Block, 1216 Broad Street, opposite Colonist.

EMBOSSED STATIONERY

PRIVATE STATIONERY embossed in any design or color. The Colonist Printing Company, Limited.

EXPRESS AND TEAMING

DRAYMAN — Joseph Heaney, office at 1305 Wharf Street. Phone 171.

MOVE your furniture by motor or team; quick and reliable service. Entrust to J. D. Williams. Phone 276.

THE Truckportation Co., Ltd., general and long distance hauling; 1 to 5-ton trucks. 499 Bay Street. Phone 7187

FURNITURE POLISHING

FURNITURE Moving and General Hauling. Phone 7355L2 for cheap rates.

THE Cabinet Shop, 835 Johnson Street. Reasonable charges; first-class work. Phone 5618X.

FURRIER

34 YEARS' experience, furrier, most reasonable prices. John Sanders, 1509 Oak Bay Ave. Phone 5612.

GLASS

BROKEN windows, leaded glass repaired at shortest notice. Phone H. Burns, 1819 Davie.

GARDENING

S. O. HODGES, phone 7384L2 (evenings). Lawns laid down; expert work guaranteed.

FURNITURE MOVING

ABOUT furniture moving, packing, shipping or storage, see Jeavons & Lamb Transfer Co. Forwarding and distributing agents. Offices, freight in Station. Office phone 1607. 737 Pandora Avenue.

FURNITURE moving, baggage and general hauling. The General Service Transport, Limited. 733 Johnson Street. Phone 59

GUNMAKERS

JAMES GREEN, gunmaker; repairs and alterations; makes gun stocks, bore, brawn and blue barrels. Restringing racquets and repairs to golf sticks. Phone 1734. 1849 Government Street.

HATS

STRAW and Felt Hats dyed and relblocked for Spring; old ones remodelled up to date. 656½ Yates, near Douglas. Victoria Hat Factory.

LITHOGRAPHING

LITHOGRAPHING — Lithographing, engraving and embossing. Nothing too large and nothing too small. Your stationery in your advance agent. Our work is unequalled west of Toronto. The Colonist Printing & Publishing Co., Ltd.

LAWN MOWERS

GROUND and repaired. New and second-hand for sale from $1 up. Filing and gumming. Collecting and delivering free. Corner Broad and Fisgard. Phone 4400L. Shop phone 662. W. Elves.

GET your lawn mower sharpened now, $1.00. Carver & Son, 637 Fort.

LAWN Mower First Aid—Sharpening, collected, delivered, $1. Repairs. Ph. 3466L.

MATERNITY HOME

PRIVATE Maternity Home, Mrs. J. McKenzie, 1757 Second St. For appointment phone 4 to 7.

PRINTING

WHY send your printing orders East, when you can get them done better, quicker and at the same price at The Colonist Printing Department?

OXY-ACETYLENE WELDING

ALL classes of welding, oxy-acetylene or electric processes. British Welding Co., 826 Pembroke Street. Phone 9814.

CAST iron, brass, steel and aluminum welding. H. Edwards, 824 Courtney St.

PLASTERING AND CEMENT WORK

J. ALLEN, Plasterer—Estimates given on plain and ornamental plastering, cement work, repairing, etc. Phone 5284. 2349 Beach Drive.

PLUMBING AND HEATING

Phones 1534, 3505L. 931 Fort St.
HAYWARD & DODD, LTD.
PLUMBING HEATING

LLOYD & SONS, specialists in range and furnace repairs, coils made. 1844.

PAINTING AND PAPERHANGING

ENAMELLING, kalsomining, papering, painting; clean, first-class work. Moderate rates. Phone 4448L.

JOHN R. MARTIN, 1050 Yates St. Phone 7575R. House painting, staining, kalsomining. Lowest rates. Labor or full contract. Reference for entire satisfaction.

STUART LOWRY, kalsomining, painting and paperhanging at low rates. Phone 5732L.

PATENTS

PATENTS, trade marks, designs, copyrights. Featherstonhaugh & Co., the old established firm of patent attorneys. Offices, 1020 Rogers Building, Vancouver, B.C.

T. L. BOYDEN, M.E.E., Patents and Trade Marks. 407 Union Bank Building, Victoria, B.C. Phone 916

STENOGRAPHER

MISS PIKE, 211 Jones Building. Work strictly confidential. Phones 4308 and 4962L.

TYPEWRITERS

TYPEWRITERS to Rent—We rent new machines only. For good results use Paragon ribbons. Remington Typewriter Co., Ltd. Phone 6962.

WINDOW CLEANING

ISLAND WINDOW & CARPET CLEANING COMPANY
Phones 7585 and 5415 943 Fort St.
"The Pioneer Firm"
We don't advertise our work—our work advertises itself. Our auto service is at your command. W. H. HUGHES, Proprietor.

WOOD

ABSOLUTELY dry cordwood, 12 or 16-in., $5.50 per half cord, delivered. H. P. Hill Wood Co. Phone 6091R1.

BEST fir cordwood, dry, 12-16 in., $6 cord; bark, $5. Ridley & Sons, 5181L or 4782.

STOVE WOOD, all kinds; best price in town. Phone 7355R2.

FROM HAPPY VALLEY
Nan-Sail Water ..... 12-16-in.
Dry Cordwood ..... 12-16-in.
F. DIGIACOMI. Phone 3138.

PROFESSIONAL DIRECTORY

BARRISTERS

DUNLOP & FOOT
Barristers, Solicitors, Notaries, Etc. Members of NOVA SCOTIA, MANITOBA, ALBERTA and B.C. BARS
817-13 Hayward Bldg., Victoria, B.C. Phone 818

CHIROPRACTORS

CHAS. A. and Estelle M. Kelley. Established over 5 years. Consultation free. Phones 4146 and 7414. 412 Hayward Bldg.

ELIZABETH DWIGHT, 722-23 Pemberton Bldg. Hours, 10 to 12, 2 to 5. Examination free. Phone 7162

PROFESSIONAL DIRECTORY 38 (Continued)

DENTISTS

DR. LEWIS HALL—Jewell Block, corner Yates and Douglas Streets.

DR. J. F. SHUTE, dentist. Office No. 305 Pemberton Bldg. Phone 7157.

PHYSICIANS AND SURGEONS

DR. J. DUNLAP, women's diseases specialist. European hospital experience. 817 Walker Bldg., Second and University, Seattle, Wash.

HOUSES FOR SALE 39

ELIGHT BEAUTIFUL SUBURBAN HOME—Eight miles from the city, on splendid highway, and overlooking the Colwood golf course. Eight-roomed ultra-modern residence of rural English design, built by the present owner by day labor, and offers to the particular purchaser every possible modern convenience. It contains large front porch with red tile floor; entrance hall, oak floor; cloakroom; large and artistically decorated living-room with oak floor, open fireplace and built-in bookcases; French glass doors to dining-room, open fireplace, oak floors, etc., beautiful electric fixtures, plate glass windows, glass doors leading to a sheltered sun porch. One gets a splendid view of the golf course from each of these rooms. There are four spacious bedrooms with clothes closets off each (two with hot and cold water), kitchen and pantry with built-in cupboards, bins and coolers; bathroom with special fittings, shower, etc.; separate toilet. Upstairs is a large billiard-room with open fireplace and special lighting fittings. Conservatory. Cement basement, washroom and extra toilet; laundry tubs, furnace, wood lift, dairy and fruit-room; garage, etc. The price includes 1 new Monarch range, 1 electric range, electric radiators, 1 new electric washing machine, window fittings, etc. 5.89 acres of land (adjoining acreage can be purchased if desired), all cleared and cultivated, quantity of large and small fruits, good vegetable garden, beautiful flower garden, barn and chicken house. Price and terms on application.

P. R. BROWN & SONS
1112 Broad Street Phone 1076

NICE LITTLE HOME ON EASY TERMS

A MOST compact and attractive little home; everything neat and tidy and in best of condition. Exceptionally high locality, with lovely view of the city. Four nice rooms, with pressed brick fireplaces in living-room; all modern, with 3-piece bathroom. Fine high basement, partly finished in beaver board, making an ideal living-room during the hot Summer months, also coal bin, storage-room, etc. Good-sized lot, all fenced and in garden, lawn and fruit trees, cement sidewalks and other good features. Clear title. Low taxes. All goes

FOR ONLY $2,000
$500 cash and balance easy

SWINERTON & MUSGRAVE
640 Fort Street

BE INDEPENDENT—An investment like the following will reduce your cost of living to a minimum. Well designed 4-room bungalow, all one floor, 4 open fireplaces; dining-room beamed and panelled; full cement basement; granite piers and foundation. 1 acre of good land, all in fruit; chicken house and run; garage, etc. A1 district. For immediate sale. Price only $3,050, on terms. A. A. Maharey, 903-9 Hayward Bldg. Phone 5308.

4-ROOM BUNGALOW, $1,000

CLOVERDALE section, near Quadra St., and on high ground—Large 4-room bungalow; 2 bedrooms, with wardrobes; very strongly built, concrete foundation; high, full basement. Extra large garden-lot. Another big lot next for $200. Only $750 cash, balance monthly. Immediate possession. Victoria Realty Co., 216-217 Central Bldg. Phone 5028.

FAIRFIELD—Bungalow, with built-in features; best buy in district; two extra finished bedrooms upstairs. Leaving the city, and must sacrifice. Phone 6x7, 4131.

FOR Sale—3-room cottage, on full size lot, high situation, good view; road; Gorge district. $150, on terms. Phone

FOR Sale by Owner—A snap—One good 5-roomed fully modern house in Fairfield; all rooms on one floor; lot 50x150, fruit trees, nice pantry and 4-piece bathroom. House is nice, clean and bright; 10 minutes' walk to town. Furnished or unfurnished. Give me a reasonable offer. Apply 958 Heywood Avenue.

FURNISHED 6-roomed house, 3 lots, close Gorge waters. $3,600. Exchange for smaller place (same district). Box 4312, Colonist.

FAIRFIELD CALIFORNIA BUNGALOW; very large reception rooms, hardwood floors, beam ceiling, built-in effects, dainty and artistic open fireplaces; 2 large, bright bedrooms, with spacious closets; kitchen in white; dry cement basement; furnace, etc. This home is spotlessly clean and ready to move into. Owner wishes quick sale, will sacrifice. Price $4,750.

OAK BAY—6 ROOM BUNGALOW—Like new. Very attractive garden, close, near sea and golf links. $3,500; or, completely and artistically furnished, $3,150. G. E. HOWELL, 108 Pemberton Bldg. Phone 7898.

FOR Sale—2-roomed cottage; water, light and phone; all kinds of fruit trees; taxes $3.70 year. 175 Battleford Ave., Parkdale.

GORGE — Harriet Road section, near waters—Fully modern six-roomed home, with bath, full basement. Rents for $30. Three large bedrooms, one with open fireplace, panelling, beaming, built-in effects; large fireplace in living-room; latest in three-piece bathroom. Full garden lot; garage; chicken house and runs. Only $4,100. Easy terms. Taxes $15.10 yearly. Victoria Realty Co., Central Bldg.

HOUSE, 4 rooms, modern, 1¼-mile circle; clear title; $1,250 cash. Apply owner, 581 Johnson Street.

HERE is a Bargain—5-roomed 1-story house, on stone foundation, all in good condition; 2 fireplaces, gas; half-mile circle, just off Cook Street. Price $2,650; $500 cash, balance $25 per month. BAGSHAWE & CO., Hayward Bldg.

LOVELY 8-room house, modern, large 1 room, open fireplaces, reception hall, large ballroom; big lot in fruit and flowers, on paved street, near car. Cost $9,000. Owner, in California, says sell for $6,000. 9-ROOM modern house, 5 bedrooms, large bathroom, reception hall, parlor, den, large dining-room and spacious kitchen and pantries, stationary wash tubs in kitchen, on car line. Cost owner $9,000. Will sell for $5,500.

FINE, well-built modern 5-room home, facing sea, glassed-in porch, reception hall, large sitting-room, dining-room, roomy kitchen, 5 bedrooms, large lot with stone fence and ornamental iron gates to auto approach. First-class heating system. $5,500, a bargain.

CROWN REALTY & INVESTMENT CO.
Imperial Bank Bldg., Gov't and Yates

JUST OFF HAULTAIN STREET SPECIAL.

MODERN 5-roomed bungalow, all plumbing up to date; full-size basement, open fireplace, large chicken house for 100 birds. 1952 taxes $35. A valuable McClary range, connected, and blinds are included. PRICE $3,150.

Only $100 cash down, and balance at $20 per month, interest at 7%. Immediate possession.

H. G. DALBY & CO.
654 View Opp. Spencer's

A BEAUTIFUL OAK BAY HOME

OF 8 rooms, in perfect finish, with every possible modern convenience; hot water heating system. Up-to-date garage. Owner selling on account of health. Price $15,000. Terms arranged.

PALACE REALTY
512 Hayward Bldg. Phone 3777

ON WATERFRONT, MILL BAY — 3-roomed house, with all modern conveniences; bath, h. and c., gas lighting system, furnace and open fireplace. Five acres, all under cultivation; 100 fruit trees. Garage, boat house, pump and engine house, chicken house, etc. Finest water supply. On Island Highway. Mail delivery and phone. Property may be purchased fully furnished and with motor launch and rowing boat. Terms. H. O. Breton, Notary Public, Real Estate and Insurance Agent, Cobble Hill, E. & N. Railway.

OAK BAY—8 ROOMS, HARDWOOD FLOORS. $1,200

ON good street, south of Oak Bay Ave., close to private and public schools; large lot in garden and lawn; garage and driveway; bright, large, sunny living-room, dining-room panelled and beamed, built-in buffet; wall-polished HARDWOOD FLOORS with mahogany border to both rooms; bright kitchen; good pass pantry. Upstairs 4 bedrooms and white enamel bathroom. High, full cement basement. Few months ago, $5,500. Now $4,250. Must be sold. Terms.

FOR AN INVESTMENT

BUSINESS is going northward. Douglas Street is expanding. We have a business block on North Douglas, with 7 large stores and 3 suites, self-contained, separate bathrooms, etc. for $4,100. Gross revenue yielding over 14% today. This should be investigated.

VICTORIA REALTY COMPANY
216-217 Central Building Phone 3020

HOUSES FOR SALE 39 (Continued)

PEMBERTON & SON
Pemberton Bldg. Phone 3790

OAK BAY DISTRICT—Estevan Avenue, close to beach and car line. A thoroughly modern bungalow of 6 well-arranged rooms; dining-room panelled and beamed, buffet, glass doors leading to balcony. HARDWOOD FLOORS. Sitting-room with open fireplace, bookcases, etc. Light kitchen with glass cupboards and modern fittings. 3 good bedrooms; lofty basement, concrete floors, wash tubs, hot air furnace. Fine oak trees and lawn. Price $4,200.

$750 WILL HANDLE a thoroughly modern and well-built 4-room bungalow, just off Gorge Road, and in a good locality. Large lot, with a few fruit trees and chicken house. Large living-room with built-in buffet and open fireplace; panelled walls, beam ceilings, kitchen and 2 bedrooms; all rooms are large and light. Lofty basement, with concrete floor. Price $3,750.

MOSS STREET—Close to sea and Dallas Road—A comfortable house of 6 rooms; good garden, with bearing fruit trees and small fruits; concrete basement, hot air furnace and open fireplace; gas installed. Three good bedrooms and bath; one extra room in basement. Price $4,500. Owner will accept a small cash payment and easy terms to responsible person.

PEMBERTON & SON
Real Estate, Financial and Insurance Agents
Fort Street Victoria, B.C.

FOUND, $10,000! FOUND, $10,000

POSITIVELY the most charming and valuable suburban home of ten well-arranged and artistic rooms, hardwood floors, hot water heating system, panel and beam work in hand-finished material; two bathrooms, conservatory, etc.; tennis lawn and flower garden, double garage, delightful shade trees and marine views; total area one acre. Cost owner $20,000; present price $20,000; $8,000 cash. Your own terms for the balance.

$950—FOUR rooms, all modern conveniences; high location, close in; big, fine lot.

HARRY AMPHLETT
212 Union Bank Building Phone 5500

EXTREMELY LOW PRICE

PRACTICALLY new cottage, containing two bedrooms, kitchen, sitting-room, wide, open fireplace, bathroom, full plumbing, large lot 5x122. This property is outside the city, low taxes, near Gorge Road. Price $1,100. Terms $300 cash, balance $10 monthly.

J. GREENWOOD
1336 Government Street

SAANICH BARGAIN

SIX-ROOMED House on Two Large, Level Lots—Dwelling has sleeping porch, conservatory, full sized basement, electric light and city water. Garage and chicken house on property. Close to street car and paved road. A snap at $2,200, on terms.

ONE hundred and twenty-five dollars buys a good, level, grassy building lot, size 5x120.

TO RENT

Six roomed bungalow, $25 a month.
Eight-roomed two-story house, in excellent condition, $30.
Eight-roomed furnished house, best locality in Oak Bay, $100.
Nine-roomed furnished house, Fairfield, $100.
Seven-roomed furnished house, Fairfield, $75.
Four-roomed furnished bungalow, Hillside, $20.
Five-roomed furnished apartment, close in, $15.

GILLESPIE, HART & TODD, LTD.
711 Fort Street, Victoria, B.C.

WORTH EVERY DOLLAR ASKED

THIS IS ONE OF FAIRFIELD'S BEST SIX-ROOMED semi-bungalow, well designed and tastefully decorated, in absolutely A1 condition. Containing pleasant entrance hall, panelled and beamed, nice large living-room with open fireplace, sun den; dining-room, built-in buffet, etc.; Dutch kitchen. Two bedrooms, with large clothes closets, and bathroom on ground floor. Two bedrooms upstairs, all finished in the best of materials. Full basement, with wash tubs and hot air furnace. We can candidatly say that this property could not be replaced under $6,000 today, and the price is only

$4,900, ON TERMS

HOBERT & DAY & SON, LTD.
1124 Broad St. Victoria, B.C.

SUBURBAN Home—Owner will sacrifice his charming modern bungalow, with 2 acres. More land adjoining can be bought. Just outside city. Highly healthy situation, fine view. Nestled amongst the oak trees. Built-in features throughout, city water, light, phone, telephone, telephone, poultry and mixed farming. Garage, chicken houses, etc. Walking distance to best schools and car. Apply Box 4144, Colonist.

TRADE two 8-roomed modern houses, opposite Hudson Bay Store, for clear-titled house in Oak Bay or Fairfield. The Griffith Co., Ltd., 101-6 Hibben-Bone Bldg. Phone 1462.

TWO-ROOMED house, pantry, toilet, cement basement; $750. Phone 5258X.

WE have some fine snaps in modern homes. Let us tell you about them. Crown Realty Co.

$5750 — OAK BAY — 3-room modern house, very choicest locality. Built-in buffet, bookcases, panelling, fireplaces, furnace, laundry tubs. Perfect condition. Close to car. Complete in every detail. Arranged terms. ENDELL, 112 Pembarton Blk. Phone 3537.

A REAL HOME

$1000 CASH—7 rooms, den and sleeping porch; among the beautiful oaks, choicest location in city, commanding a beautiful view of Esquimalt and sea. Homemany and bright, having all built-in conveniences, fireplace, buffet, charming pantry with cooler, blue and drawers, etc.; 3-piece bathroom and separate toilet downstairs; new furnace, laundry tubs, cement floor and walks. Garage with cement drive; nice lot. Price $4,250; cash $1,000, balance arranged to suit; or $2,750 all cash. You should see this before buying. Positively the biggest snap in town and a bonafide offer by medical man as the healthiest location.

CROSS & CO.
Dalmont House Opposite P.O.

4 ROOM Bungalow, close to Quadra Street and School. Owner having left city, must sell. Price $1,100; terms, $100 cash, balance easy monthly payments. McPherson & Fullerton Bros., 620 Central Bldg. Phone 1532

GRANT & LINEHAM, LTD.
(Established 1885)

UNUSUAL BARGAIN IN A HOME

FINE GARDEN $2100—COMFORTABLE COTTAGE near park and in easy walking distance of town. Contains living-room, dining-room, kitchen, 3 bedrooms and bathroom. Two fine lots, cement walks. Large and small fruits. Fine garden, good barn and stabling with cement floor. This is a really good buy.

COTTAGE AND EIGHT ACRES

2 ACRES $2025—EIGHT ACRES BOTTOM LAND, all cleared. There is a new two-roomed cottage, barn for six head, chicken house, and the land is all fenced. There are some fruit trees and a splendid spring of water on this property, which adjoins a paved road and electric car station.

1509 Douglas Street Phone 684

$1700—5-ROOMED house, city light, water, sink; ½-acre lot, chicken house, stable, together with 3 cows, dozen chickens; close to Burnside car.

$1800—5-ROOMED bungalow, bath, toilet; all nice order; garage and good lot.

MUTUAL REALTY Phone 5069

$3000—LISTING No. 5383—This cosy 6-room bungalow, located among the prettiest bungalows in the city, on paved street, close in. Large, beautiful drawing-room with huge fireplace, constructed by skilled workmen, built-in bookcases and panelled in the finest select wood, oak floors laid by experts; vestibule and cloakroom; large dining-room with built-in effects and wall lighted; kitchen is so arranged that it is handy to dining-room. Two nicely arranged bedrooms with cupboards, and well lighted and airy. The bath and other fixtures in the bathroom were especially selected by the owner. Full concrete basement. The owner is leaving the city. Terms $500 cash and balance as rent. The Griffith Co., Ltd., Hibben Bone Bldg. Phone 1462.

HOUSES FOR SALE 39 (Continued)

Phoenix Assurance Co., Ltd. (London, England)

FAIRFIELD HOMES
LOW PRICES
GOOD TERMS

OSCAR STREET—5-room modern bungalow; reception hall, living-room with open fireplace; large dining-room also with open fireplace; kitchen, bathroom, two bedrooms; nicely situated and facing south. Siens foundation; shrubs and trees. Lot is 50x120. Price $2,750. Easy terms.

CORNWALL STREET, facing west —Modern dwelling of 6 rooms; sliding doors between dining and living-rooms, open fireplace in sitting-room. Lovely 3-piece bathroom; three bedrooms, two toilets, good cement basement with hot air furnace. Garage with cement floor. Very fine small garden with loganberries, raspberries, currants and some roses. Price $4,000. Terms.

JOSEPH STREET—5-room modern dwelling, with good bathroom, basement, etc. Four lots, about 50x150 each; large barn. Land all of the very best. Price $3,000. Terms.

B.C. LAND & INVESTMENT AGY., LTD.
923 Government St. Phone 126

BRETT & KER, LTD.
523 Fort Street Phone 152
Real Estate, Financial and Insurance Agents

$5500—OAK BAY BUNGALOW.

Artistic home of 4 large rooms, on two lots, all under cultivation, large and small fruits and an abundance of flowers and shrubs. Interior and exterior in first class shape; porch ceiling to hall; living-room extra large, with massive fireplace and overmantel; dining-room is beamed and panelled, and has large built-in buffet; these rooms laid with beautiful harwood floors of oak and mahogany border; pass pantry with glassed cupboards, cooler, sink, etc., finished in white enamel; bright sunny kitchen; inner hall opens to 3 bedrooms, with roomy cupboards; bathroom is white enamel, toilet separate; seven-foot basement, fully cemented, laundry tubs and furnace; garage doors and concrete driveway to basement. This property is situated close to Oak Bay Hotel, one block from sea and golf links. House alone cost over $6,000 to build. Terms can be arranged.

GOOD VALUE
OAK BAY HOMES

$4100—BRAND-NEW stucco bungalow of 6 rooms, all complete, cement basement, furnace, etc., garage; graith fireplace in living-room, built-in buffet in dining room, breakfast alcove, pass kitchen, two bedrooms and nice bathroom. Large garage with cement floor. Terms about $25, situated short distance from fine beach.

$3250—5 ROOMED modern bungalow, with good view of sea. Large living-room with open fireplace; dining-room, 2 bedrooms and bath; sleeping porch upstairs. Half cement basement. Extra large lot. Pretty garden. Close to street car and school. Light taxes.

$3150—PRETTY California bungalow of five rooms, in very best of condition, newly decorated and painted, large living-room, fireplace. Cement basement, brand-new furnace, open fireplace, double living-room, bath and toilet. Fine old oak in lawn and flower beds. Plenty of small fruits. Only step to street car. Will bear closest inspection.

SEVERAL good waterfront properties for sale. We will be pleased to give information on request.

BEISTERMAN, FORMAN & CO.
503 View St. Phone 55

SELECTED MODERN BUNGALOWS

$3150—5 ROOMS, Oak Bay, close to car, furnace, cement basement, nice garden and lawn; all in splendid condition.

$3500—5 ROOMS, an boulevard, close to Fort Street; built-in features, full basement, furnace, 3 bedrooms.

$2850—5 ROOMS, handy to beach and car, Foul Bay; full cement basement; a very neat, clean place. $700 cash, balance like rent.

$3000—5 ROOMS, with extra room upstairs, nice part of Hillside; built-in features, fireplace, cement basement, new furnace; a well built and comfortable place. Very easy terms.

R. V. WINCH & CO., LTD.

$4200—OAK BAY Bungalow—6 rooms, all on one floor. Every conceivable built-in feature and improvement; a doubt one of the finest bungalows in Oak Bay. Select locality.

R. B. PUNNETT, 113 Pembarton Blk.

$6500—This very modern home of 7 rooms, large reception hall with fireplace, large living-room, large dining-room with built-in buffet, den with fireplace, kitchen and pantry with all built-in effects, plus plumbing, coal and gas ranges almost new, connected, water heater connected, laundry, 3 good bedrooms, bathroom, full basement, cemented, furnace, laundry trays, nice lot, in high location, with good view; garage close to car, only 1½ miles from City Hall. If you intend buying, here is your chance for an investment. Full particulars at office.

$1,600—4-room modern cottage, fully furnished, on the half-mile circle, house newly decorated inside and painted outside; taxes light. Here is a chance for the working man, or a good investment.

$1,700—5-room modern house, close to car and school. This property has just been reduced for a quick sale.

$2,700—6-room bungalow, facing Beacon Hill Park. Very nicely finished, and within walking distance of city.

E. E. HEATH 955 Yates Street

GULF ISLANDS HOME

6-ROOMED house, wall finished and panelled, on 7½ acres, with fine view of Straits of Georgia and Mount Baker, good well and small orchard. The property has waterfront on three sides, including two well-sheltered bays with warm bathing, and is less than 15 minutes' walk from wharf, with five regular steamer calls weekly. Good boating and fishing, also shooting. Price $2,300, on terms, or $2,000 cash. Apply owner, Box 525, Colonist.

A GENUINE BARGAIN

$1200 WILL buy a nice little house of 4 large rooms, well finished, pantry, bathroom, with hot and cold water, woodshed and cellar. Lot 135 feet deep, on southern slope, excellent soil.

A. S. BARTON WISE & CO., LTD.
111 PEMBERTON BLDG.
PHONE 2901

6 ROOMED house for sale on Superior St., four-room bungalow, furnace. Phone 6661L, after 6 p.m.

$15,000—BEAUTIFUL suburban home, 10 rooms, hot water heat, 3 acres magnificent grounds, well located. Terms.

$13,000—Splendid home on river front, near Duncan, comprises 20 acres, 7-roomed house, excellent sport.

$3,000—Gordon Head, 4 acres, part cultivated, part in park lands. Splendid bungalow, 4 rooms, modern; magnificent view of Olympics and Coast Range.

$4,000—Oak Bay, waterfront home of 6 large rooms. Terms.

$3,000—Beautiful Cowichan Lake property, 31½ acres, 880 feet waterfrontage, $750. Phone 7645X, or Box 4490, Colonist.

FOR Sale by Owner—1½ acres of good soil in Gordon Head; small building; planted to small fruits; $1,400, on terms. Apply Fairfield Hotel.

PROPERTY FOR SALE 44

FOR Sale—1 large waterfront lot, Glen Lake (Luxton), pretty cottage, good bathing, high dive, spring board and plenty of fishing; an ideal summer camp. Price for cash, $750.00. Box 4194, Colonist.

PROPERTY WANTED 45

WANTED—Good site for apartment house, or apartments already built. Box 5288, Colonist.

WANTED—A lot on or near North Quadra. Box 5314, Colonist.

2 LOTS wanted, off Gorge Rd., in exchange for car in good order; Orillia or Donald Sts. preferred. Box 5289, Colonist.

FARMS WANTED 46

WANTED—To hear from owner of good farm for sale. State cash price, full particulars. D. F. Bush, Minneapolis, Minn.

WANTED to Rent—Mixed farm, Victoria, Duncan or Chemainus; 30 to 90 acres. Good water. Capt. Wolfenden.

FARMS FOR SALE 47

FOR Sale or Exchange—Small farm, [illegible]

HOUSES FOR SALE 39 (Continued)

$200 CASH, $15 monthly, buys 4-room modern bungalow, basement, furnace, in Fairfield. Price $2,550. Box 5328, Colonist.

$1100—4-ROOM bungalow, first-class condition, complete plumbing, full basement, cement foundation, Victoria West. Easel, 113 Pemberton Blk. Phone 2537.

WANTED TO BUY—HOUSES 40

HAVE client wanting to buy 6 or 7-roomed house or bungalow, in Fairfield, up to $3,000, with cash payment of $2,000; must be close to car and high location. Send or phone 5279, Cross & Co., Belmont House.

WANTED to Purchase—Country home, near Victoria. Full particulars to Box 4335, Colonist.

SUMMER RESORTS 41

FOR Sale—At Quathiaski Cove, Valdes Island, 1 mile from Campbell River, 10-room house, with 15 acres waterfrontage, prettily situated, with splendid view of Discovery Passage and the snow-capped mountains of Vancouver Island. Residence is eminently suited for Summer boarders. Good fishing, boating and tennis court. For price and further particulars, apply Box 3442, Colonist.

ACREAGE FOR SALE 42

PEMBERTON & SON
Pemberton Bldg. Phone 3790

MUST BE SOLD

AN OPPORTUNITY TO PURCHASE A SMALL ACREAGE AT A VERY LOW PRICE. ANY REASONABLE OFFER CONSIDERED

5 ACRES, about 4 cleared, balance in rough pasture. All good land. About 40 assorted young fruit trees. A house of four rooms. City

MONEY TO LOAN 53

AGREEMENTS and mortgages discounted. Money to loan on improved property. Dunlop & Foot, barristers, 612 Hayward Bldg.

IN sums ranging from $600 to $20,000, on improved farm and city property. Apply F. R. Brown & Sons, 1113 Broad Street.

TO LEASE 54

FOR Lease on Fisgard Street, adjoining Hudson's Bay Building, 90 feet frontage. For information, apply Secretary, P.O.E., P.O. Box 1510.

PERSONAL 56

I WILL not be responsible for any debts contracted by my wife. Signed, Wm. Spaven.

WILL Mrs. A. Ellis, late of Prince Rupert, B.C., and Victoria, or anyone knowing of her present whereabouts, kindly communicate with the Estate Service Bureau, Winnipeg, Man.

AGENTS WANTED 59

AGENTS wanted to sell our Keyless Padlock. Write today for exclusive territory. Sorel Lock, Limited, Sorel, Que.

AGENTS—New Money-Making Invention—Recently invented; wonderful chemical fire extinguisher, weighs 2 lbs. charged; kills fire quick and saves lives; excels work of heavy, high-priced devices; works like magic. Price of only $2 makes an easy sale to every home, automobile and motorboat owner. 100% profit. Investigate today. Pyro Extinguisher Co., 612 Echo Drive, Ottawa, Ont.

AGENTS—Pyro Fire Extinguisher—A new invention, weighs only 2 lbs. Excels work of heavy, high priced devices. Guaranteed. Selling like wildfire in organized territory—price only $2. Agents profit over 100%. J. S. Parry, P.E.I., sold 750 last thirty days. Alvin McAulay placed 14 in two hours. Write for agency today. Pyro Fire Extinguisher Co., 611 Echo Drive, Ottawa, Ont.

MEN and women, to travel and appoint local representatives. Yearly guarantee $1,032 (weekly average of $21) and expenses. Write at once for particulars, Winston Co., Dept. G.W., Toronto.

TIMBER BROKERS 60

LARGE and small tracts of timber, accessible to rail and water, for sale. Wise & Co., 189 Pemberton Bldg.

The Returned Professional and Business Men's Association of Victoria, B.C.

Respectfully solicits the patronage of local residents in the lines of business hereunder mentioned:

ARCHITECTS
P. L. JAMES, 321 Hayward Building. Phone 6310.
RALPH BERRILL, A.R.I.B.A., 4 Brown Block. Phone 5342.

AUTOMOBILE REPAIRS
THE MECHANICAL MOTOR WORKS, 1634 Oak Bay Avenue. Phone 5664.

AWNING MAKER
BEO. RIGBY, 826 Fisgard Street. Phone 6422.

AUTO PAINTER
VETERANS' AUTO PAINTING WORKS, 1720 Blanshard Street.

BUILDERS' SUPPLIES
JOHNSON BROS., 2744 Avebury Street. Phone 4736.

BONDS
G. G. MORRISS, 711 Fort. Phone 2149.

CANDIES
E. J. LAWRENCE, Handy Candy Store, 1618 Blanshard Street. 1 minute from Royal Victoria Theatre. Phone 6411.

CARPENTER AND BUILDER
EVANS & URKEN, 1670 Dallas Road. Phone 4603X.

CLOTHIERS
FYVIE BROTHERS, 999 Government Street. Phone 1466.
A. H. C. JONES, with J. F. Sprinkling, corner View and Broad. Phone 4196.

CONCRETE SPECIALISTS AND CONCRETE PRODUCTS
HENSON & CO., 403 Gorge Road. Phones 4347 and 1164X.

DENTIST
H. CLARKE, 412 Central Building. Phone 1262.

ELECTRICIANS
FOX & MAINWARING, Pemberton Building. Phone 4011.

FINANCIAL AGENT
H. B. HUNNINGS, 712 Central Building. Phone 4424.

HOTEL KEEPERS
NICHOLSON & WILLIS, Sooke Harbor Hotel.

INSURANCE
W. J. BRICK, 207 B.C. Permanent Loan Building. Phone 1470.

LAWYERS
Names of Eve Legal Firms may be obtained from the President. Phone 2973.

LAND SURVEYOR
F. H. ALLWOOD, B.C.L.S., 432 Sayward Building. Phone 6940.

ORCHESTRA AND BAND
A. RUMBOLT, 6th Regiment Band, 321 Niagara Street.

PAINTING AND DECORATING
T. H. KENDALL, 1640 Bay Street. Phone 4270Y.

PLUMBERS
VETERANS' PLUMBING COMPANY, Fort and Langley. Phone 6211.
R. J. COSTELLO, Lake Hill P.O. Phone 5470X.

REAL ESTATE AND INSURANCE
W. S. BROWN, 711 B.C. Permanent Loan Building. Phone 2216L.
J. H. GILLESPIE, 711 Fort Street. Phone 3040.
T. B. MONK & CO., 604 B.C. Permanent Loan Building. Phone 5724.
WENDELL B. SHAW, 603 Pemberton Building. Phone 2374.

TRANSFER AND TRUCKING
GENERAL SERVICE TRANSPORT, LTD., 1107 Langley. Phone 62.
JOHNSON BROS., 2744 Avebury Street. Phone 4736.

TOBACCONIST
J. DIROM, Horse Shoe Cigar Stand, 1232 Government Street. Phone 7148O.

PUBLIC NOTICE

"Pursuant to the provisions of Pers. 421, King's Regulations and Orders for the Canadian Militia, notice is hereby given that, under the Army Act, a soldier of the Permanent Active Militia cannot be placed under stoppages of pay for a private debt. If persons suffer soldiers of the Permanent Active Militia to contract debts, they do so at their own risk."

E. W. B. MORRISON, Major-General,
Adjutant-General.

Ottawa, April 4th, 1923.

WINDING-UP SALE

We are instructed to offer the following houses, newly built and as yet unoccupied, at values very much less than the actual cost of building, namely:

No. 728 Linden Ave.—8-roomed stucco house of 1½ stories, consisting of living-room, dining-room, kitchen with alcove and pantry, 4 bedrooms, 2 bathrooms and toilets (one on each floor), full cement basement, hardwood floors, 5 open fireplaces. Actual cost $13,000. Price $9,750.

No. 133 Linden Ave.—6-roomed stucco bungalow, consisting of living-room, dining-room, den, kitchen with pantry, 2 bedrooms, bathroom and toilet, 4 open fireplaces, full cement basement, hardwood floors. Price $5,800.

No. 1436 Carnarvon St.—5-roomed stucco bungalow, consisting of living-room, dining-room, kitchen with pantry, 2 bedrooms, bathroom and toilet, full cement basement, 3 open fireplaces. Price $4,200.

The above properties have been listed with the Real Estate Exchange, and particulars may be obtained from any member thereof, or from the undersigned.

ROBERTSON, HEISTERMAN & TAIT,
Of Tenth Floor, B.C. Permanent Loan Building, Victoria, B.C.

CORPORATION OF THE CITY OF VICTORIA

Johnson Street Extension

Sealed tenders, addressed to the City Clerk, for the paving of the above street, will be received up to 4 p.m. on April 26th, 1923. Plans and specifications may be obtained from the City Engineer on and after April 14th, 1923. A deposit of $20 will be required, and this will be returned upon receipt of a bona fide tender.

E. B. MICHELL,
Purchasing Agent.

City Hall, Victoria, B.C.,
April 11, 1923.

McCloy's Auction

Victoria Public Market

Today at 11 A.M.

Livestock and Chickens

Jersey (3 years) Heifer, milking and bred; several Goats, good pens Leghorn Pullets (laying), etc.

Entries taken till hour of selling.

McCLOY & CO.

Finance and Commerce

UNEVEN COURSE IN NEW YORK STOCKS

Market Was Steady as Far as Usual Leaders Were Concerned—Foreign Exchange Dull

NEW YORK, April 13.—Stock prices pursued an uneven course in today's market, with net gains exceeding net losses at the close.

Further reductions in rediscounts and note circulation shown in the weekly Federal Reserve statement, easier money rates, and the substantial increase in March exports caused a revival of bullish enthusiasm in the early dealings, with gains of 1 to 3 points being recorded by a large number of widely diversified issues.

This buying power was soon spent, however, and trading slackened materially. Operators for the decline succeeded in picking out a few weak spots, but they failed to make much headway except in the last hour, when they forced material recessions in some of the shipping shares.

Marine preferred dropped 3 1-2 to 36, a new low record for the year.

Leaders Little Changed

Most of the usual leaders showed little change. U.S. Steel, Republic, Baldwin, Studebaker, Sinclair and American Can all closing within 1-4 of a point of yesterday's final figures.

Some of the motor accessories also were heavily bought.

Rails were again mixed, but some good buying power developed in a number of the low-priced issues.

Call money held at 4 1-2 per cent throughout the day. Banks were still demanding 5 1-2 per cent for time money, but accommodations were made at 5 1-4 per cent for most thirty and sixty-day maturities. New commercial paper was received in fair volume, with prime names commanding 5 and 5 1-4 per cent.

Foreign Exchanges Dull

Trading in foreign exchanges was dull, and price movements the narrowest in some time. Demand sterling eased slightly to $4.64 1-2, and French francs held fairly steady around 6.70 cents.

Few important changes took place in today's irregular and dull bond market.

Reports were circulated in the financial district that Great Britain had placed an order to buy $100,000,000 worth of Liberty bonds earlier in the week. Under the terms of the debt refunding agreement these bonds will be accepted at par in the payment of principal and interest, the next installment of which comes due in June. Price fluctuations in these securities today were extremely narrow, closing prices either being unchanged or showing losses of 1-32 to 3-32.

Active foreign bonds showed only fractional changes on the day.

Total sales, par value, were $8,462,000.

(Furnished by Burdick Brothers, Limited)
All Fractions in Eighths

Stocks—	High.	Low.	Close.
Am. Beet Sugar	44-1	44	44-1
Am. Can. Co., com.	67	66-1	66-1
Am. Car Fdy.	150	146	146
Am. In. Corp.	32	30-4	30-4
Am. Locomotive	135	164-4	124-4
Am. Smelt & Ref.	64	63-2	63-2
Am. Sugar Rfg.	79-4	78-5	78-5
Am. T. and Tel.	122-7	122-6	122-6
Am. Wool, com.	106-7	106-2	106-5
Am. Steel Fdy.	40	39-7	39
Anaconda Mining	49-2	48-6	48-2
Atchison	101-4	101-1	101-4
Atlantic Gulf	28-2	27-4	27-4
Baldwin Loco.	140-1	139-3	136-3
Baltimore & Ohio	51-5	51	51-3
Bethlehem Steel	65-5	64-7	65
Brooklyn Transit	1-7	1-5	1-7
Canadian Pacific	150	143-5	143-7
Central Leather	34-5	33-7	33-7
Crucible Steel	82	79-7	81-2
Chesapeake & Ohio	70-3	70-2	70-2
Chic., Mil. & St. P.	23	23	23
Chic., R. I. & Pac.	32-2	32-4	32-2
Cons. Gas	91-5	66-2	66-2
Chino Copper	28	27-0	27-6
Col. Petroleum	93	91-0	92-4
Colle Copper	24-1	23	23
Corn Products	127	125-7	125-7
Crucible	11-6	11-4	11-4
Gen. Motors	15-6	15-4	15-4
Goodrich (B. F.)	39-1	39	36
Gt. Nor. Ore	33	33	33
Granby	26-4	23-6	23-0
Gt. Northern, pfd.	74-2	73-6	73-6
Inspiration Cop.	37-6	37	37-3
Int'l Nickel	14-3	14-1	14-3
Int'l Mer. Marine	9-6	8-0	8-6
Int'l Mer. Marine, pfd.	39	36	36-3
Kennecott Copper	40-5	40-1	40-4
Kan. City Southern	21-4	21-4	21-4
Lehigh Valley	64	63-4	63-3
Miami Copper	20-3	20	20
N. Y., N. H. & Hart.	16-3	16-0	16-7
New York Central	64-4	63-6	64-1
Northern Pacific	75	74-2	74-4
Nevada Cons. Copper	15-1	15-1	13-1
People's Gas	59-7	59-7	59-7
Pressed Steel Car	60	60	60
Reading	76-5	76-3	76-3
Ry. Steel Spring	118	115	118
Ray Cons. Mining	14-5	14-5	14-5
Republic Steel	65-4	64	64
Sin. Oil	25-2	24-6	24-0
Southern Pacific	90-4	90-2	90-4
Southern Ry., com.	33-3	32-7	33-3
Studebaker Corpn.	124-5	123-5	123-7
Sloss Sheffield	59-7	54-6	55-5
The Texas Company	46-3	48-7	48-7
Tob. Prod.	54-7	53-4	53-4
Union Pacific	137-3	136-0	136-6
Utah Copper	70-4	70	70-4
U. S. Ind. Alcohol	69	67-6	67-6
U. S. Rubber	62-4	61-2	61-4
U. S. Steel, com.	107-6	106-3	106-2
Virginia Chem.	15	14-4	14-4
Western Union	116	112	112
Wabash R. R., "A"	30-6	30-6	30-6
Willys-Overland	7-6	7-5	7-6
Westinghouse Elec.	59-2	59	59
Allied Chem. & Dye.	72-4	72-4	72-4
Phillips Petroleum	62-2	62-1	62-5
Computer & Tabulat.	82-2	80	80
Standard Oil, Indiana	64	62-7	64
Shell Union	17-4	17-3	17-4
Am. Linseed	31-7	31-1	31-1
General Asphalt	48-4	47-4	48
Kelly Springfield	61-4	60-2	60-2
Gen. Cole	77-2	77	77
Columbia Graphophone	2-1	2-1	2-1
Chic. & Northwest Ry.	81	80-7	81
United Fruit	176-1	173	176-4
Famous Play. Las. Cor.	88-5	88	88-2
Key. Tire & Rubber Co.	10-5	10-4	10-4
Nat. Enamel	69-5	69-1	69-2
Nevada Consolidated	15-1	15-1	15-1
Martin Parry Corp.	37	35-6	35-6
Pere Marquette	40-2	39	40-2
Endicott Johnson	72-6	72-6	72-6
Transcontinental Oil	11-6	11-3	11-3
Invincible Oil	17-5	17-2	17-4
White Motors	56-4	57-4	57-4
Pullman Co.	126-7	124-6	124-6
Pacific Oil	29-0	29-1	29-3
Pan-American	71-7	70-5	70-5
Beech Cr.	50-7	48-4	49
Chandler Motors	71-4	70-0	70-0
Houston Oil	64	63	63
Cuban Cane Sugar	17-4	17	17-1
Pierce Arrow	13-1	13	13-1
Retail Stores	82-4	80-1	81-7
Stan. Oil of California	33	32-3	32-7
Replogle Steel	28-4	26-4	26-4
Royal Dutch	55	51	51
Texas Pacific Ry.	25-3	24-3	25-3
Cosden	56-6	55-7	56

NEW YORK EXCHANGE

NEW YORK, April 13.—Sterling exchange easy at $4.63⅝ for 60-day bills and at $4.66½ for demand.
Bar silver, foreign, 66⅛.
Canadian dollars, 97 29-32.
Francs, demand, 6.71.
Lire, demand, 4.99½.
Belgium — Demand, 5.79½; cables, 5.80.
Germany—Demand, .0047½; cables, .0047⅝.
Holland — Demand, 39.15; cables, 39.18.
Norway—Demand, 17.94.
Sweden—Demand, 26.59.
Denmark—Demand, 18.86.
Switzerland—Demand, 18.20.
Spain—Demand, 15.83.
Greece—Demand, 1.16.
Poland—Demand, .0024
Czecho-Slovakia—Demand, 2.98½.
Argentina—Demand, 35.70.
Brazil—Demand, 11.00.
Montreal, 97 15-16.

CANADIAN STERLING

Buying price, 4.74⅛.
Selling price, 4.77⅛.

Vanadium	40-7	33-7	40-6
Stromburg Car	58	56	57-2
Middlestates Oil	11-2	11-1	11-1
Texas Gulf Sulphur	60-6	53-6	60-5
Montgomery Ward	22-7	22-7	22-7
Midvale Steel	32-5	62-1	62-3
Pure Oil	27-2	27-4	27-5
Mexican Seaboard	17-4	17-4	17-4
Gulf States Steel	101	39-3	39-0

TRADE IN WHEAT WAS SPECULATIVE

Winnipeg's Transactions Showed Some Buying for Export—Strong Tone in Evidence

WINNIPEG, April 13.—Trading on the wheat market here today was largely of a speculative character, coupled with some good buying by exporters. The market displayed a strong tone and prices made substantial gains during the session, closing ⅝ cent higher for both May and July. The high marks for the day were 123⅝ for May and 124⅞ for July.

Inspections totalled 515 cars, of which 342 were wheat.

Wheat—	Open.	High.	Low.	Close.
May	122⅝	123⅝	122⅝	123
July	123⅝	124⅞	123⅝	124⅞b
Oats—				
May	51⅝	51⅞	51⅝	51⅝
July	51	51⅝	51	51⅛a
Barley—				
May	52⅛	56⅛b	53⅛	55⅝b
July	61⅛	61⅛	61	61b
Flax—				
May	309	312	301	305⅛b
July	290⅛	291⅛	290⅛	292⅝b
Rye—				
May	88	86⅛	85⅛a	86⅛
July	87	87⅝	87	87⅝

Cash prices: Wheat—1 nor., 123⅛; 2 nor., 120⅝; 3 nor., 117⅛; No. 4, 113; No. 5, 105; No. 6, 103; feed, 96; track, 123⅝.
Oats—2 cw., 53⅛; 3 cw. and extra 1 feed, 48⅛; 1 feed, 47⅛; 2 feed, 46⅛; rejected, 44⅛; track, 53⅛.
Barley—3 cw., 53⅝; 4 cw., 53⅛; rejected and feed, 52⅝; track, 53⅛.
Flax—1 nwc., 302⅛; 2 cw., 301⅛; 3 cw. and rejected, 288⅛; track, 305⅛.
Rye—2 cw., 85⅝.

MONTREAL STOCKS

(Furnished by Burdick Brothers, Limited)
All Fractions in Eighths

	Close.
Bell Telephone	120
Brazilian Trac.	50
Can. Cement, com.	35-4
Can. Cement, pfd.	106-4
Can. Car Fdy., com.	30-2
Can. S. S., com.	15
Can. Gen. Elec.	11
Detroit United	77
Dom. Bridge	75
Dom. Canners	57
Dom. Textile	70-4
Laurentide Co.	92
Asbestos	68-4
Asbestos, pfd.	88-3
Abitibi	66
Brompton Paper	41-2
Dom. Glass	101-4
Mon. Power	112
Can. Converters	101-4
National Breweries	51-3
Union	126
Quebec Ry.	20-6
Riordon Paper	6-4
Shawinigan	116-4
Spanish Riv. Pulp	66
Steel of Can.	76
Steel of Can., pfd.	101-2

NEW YORK CURB

(Furnished by Burdick Brothers, Limited)

Industrials	Bid.	Asked.
Acme Coal	42	43
Centrifugal	12	13⅛
Checker Cab	5⅝	5⅞
Durant Del.	60	60⅝
Mesabi	10⅛	10¼
Stutz	15⅝	16
Radio	3⅞	4
Reo	17⅛	17⅝
Tob. Prod. Ex.	5⅛	5⅝
Un. Profit Shar.	6⅝	6⅞
Un. Retail Candy	6⅝	6⅞
Cities Svc., com.	134	144
Cities Svc., pfd.	65	65⅛
Cities Svc., Bkrs.	16⅝	1-
Oils		
Carib.	6⅝	6⅞
Federal	65	67
Gilliland	1⅛	1¼
Glenrock	21	21⅝
Int. Pete.	27⅝	28
Keystone Ranger	2	3
Marl. Mexico	2⅝	3
Mexico Oil	1⅛	1¼
Mutual Oil	12⅛	12⅝
Noble Oil	20	21
Pennock	12⅝	13
Ryan Cons.	5⅝	6
Sapulpa	4	4¼
Salt Cr. Prod.	21⅝	22
Salt Cr. Cons.	11⅝	12
Seaboard Oil	3⅝	4⅞
Texan Oil Land	37	39
Wilcox	6¼	3⅝
Mines		
Ariz. Globe	53	56
Butte & West	2⅝	6⅛
Cal. Jerome	18	20
Candelabria	20	21
Cons. Copper	2⅛	3⅝
Cresson	1⅝	3
Delores	16	20
Eureka	8⅛	8⅛
Hecla	12⅝	14
Hollinger	3⅛	3⅝
Howe Sound	23	23
Ind. Lead	3	3⅛
Kerr Lake	2⅞	3
Mason Valley	61	63
Ny. Porcupine	54	56
Nipissing	94	95
Ohio Cop.	1⅛	1⅝
Ray Herc.	44	46
Simons Lead	1	1⅛
Tech Ghost	44	46
Tuolumne	1⅝	1⅞
Un. Eastern	37⅛	38
Un. Verde Ex.	2	2⅛
Wayne Coal		

VICTORIA EXCHANGE

(By F. W. Stevenson, 102 Pemberton Bldg.)

	Bid	Asked
Athabasca Oil	.13	.16
Bowena Copper		.06
Boundary Bay Oil	.00⅝	.00⅝
B.C. Perm. Loan	25.00	
B.C. Fishing Co.	20.00	25.00
B.C. Refining Co.		.35
B.C. Silver	.70	
Canada Copper		.05
Can. Nat. Fire	50.00	
Cons. M. & S.	24.00	23.00
Cork Province	.10	
Crow's Nest Coal		52.00
Douglas Channel	.02½	
Empire Oil	.01	.01¼
Granby	29.00	31.00
Great West Perm.		40.00
Hemlock Gold		.22
Howe Sound	3.75	4.25
Indian Mines	.22	
Int'l Coal		.21
McGillivray	.43	
Nugget	.00½	.01¼
Pacific Coast Fire	2.60	
Rambler-Cariboo	.05	
Silversmith		.46
Silver Crest		.01
Spartan Oil	.02½	.02⅝
Stewarton	.02	.04
Standard Lead	.20	
Sunloch Mines		.35
Surf Inlet		.22
Stewart Lands		10.00
Trojan Oil	.03	.03½
Utility Oil	.00½	.00½
Whalen com.	4.00	
Whalen pfd.		20.00
Wonderphone		.30

NEW YORK SUGAR

NEW YORK, April 13.—Raw sugar, centrifugal, 7.68. Refined, granulated, 8.30 to 9.40.

MONTREAL PRODUCE

MONTREAL, April 14.—Eggs firm, potatoes and butter higher.
Butter—Choicest creamery, 36c to 37c.
Eggs—Selected, 36c.
Potatoes—Per bag, car lots, $1.30 to $1.37.

BULLISH NEWS ON CROP CONDITIONS

Nebraska, According to Reports Received on Chicago Exchange, May Have Only Half Crop

(Furnished by Burdick Brothers, Limited)

CHICAGO, April 13.—Wheat—There has been a good deal of profit taking in wheat, but for all that the market has withstood selling in good shape. The news in regard to the crop conditions has been bullish, especially from Nebraska, where some crop conditions, students predict, only about half a crop. There were some reports of rains, which took the edge off the demand, and a setback in corn late in the day also caused some selling.

The cash trade was of moderate proportions, and the export business was slow. However, there were reports that export bids for hard Winters and durums were only a little out of line. The market has advanced rather rapidly, with a good deal of short covering; for this reason a more two-sided market is indicated, with profit taking, on bulges, advisable, with a view of reinstating on any fair decline.

Corn—July has been under more pressure than the May today, but there has been some profit taking in the May also. The cash demand was fair, with prices steady here, and but little from the country, while the seaboard reported the sale of 200,000 bushels to the United Kingdom. The forecast is for rain or snow and continued cool weather. The market has had a big advance, and some reaction from time to time is not only natural, but puts the market in a technically better buying position.

Oats—Seeding reports indicate some progress made and some places going in where wheat is being given up. Cash demand only fair, but there was a good demand reported at Winnipeg for Canadian oats for export. Cash sales here, 40,000 bushels. The local sentiment is mixed, but the market needs help from other cereals to maintain any big rally.

All Fractions in Eighths

Wheat—	Open.	High.	Low.	Close.
Sept.	120-6	122-6	120-0	121-4
May	124-4	126-1	124	125-3
July	122-6	124-1	122-1	123
Corn—				
Sept.	42-5	42-4	41-7	42-1
May	43-4	43-5	43-3	43-3
July	32-1	32-7	31-4	31-4
Oats—				
Sept.	45-4	45-7	45-3	45-3
May	46	46-3	45-7	46
July	46-5	47	43-4	46-5

VICTORIA VICTORY BOND

Victory Loan 5½%

	Will Buy	Will Sell
1st Nov., 1922	100.50	100.80
1st Nov., 1924	1003.50	1016.20
1st Dec., 1927	1030.50	1040.20
1st Nov., 1933	1056.00	1065.00
1st Nov., 1934	1026.00	1036.00
1st Dec., 1937	1072.00	1083.00
1st Nov., 1943	1013.30	1028.50

War Loan 5%

1st Dec., 1923	1003.00	1013.00
1st Oct., 1931	1020.00	1030.00
1st March, 1937 (payable in New York)	1024.00	1034.00

Add interest accrued to date of sale.
Per $1,000—1922, 1927, 1937 Victories, 20.04.
Per $1,000—1923, 1924, 1933, 1934 Victories, 24.59.

Prince George Hotel
TORONTO
In Centre of Shopping and Business District
250 ROOMS
100 with Private Baths
EUROPEAN PLAN
E. WINNETT THOMPSON, MAN'G. DIR.

67 years of growth

SINCE 1855 the history of The Bank of Toronto has been one of constant expansion of banking service to meet the growing requirements of the public. These comparative figures of loans and investments are an indication of the service rendered to Canadian business through the sound and helpful methods of this bank.

Year	Investments Loans and
1857	1,103,078
1862	1,395,472
1872	5,524,075
1882	7,156,661
1892	11,008,794
1902	19,181,925
1912	48,126,011
1917	61,737,340
1922	**71,830,546**

You will get a friendly reception at any branch of

THE BANK OF TORONTO

VICTORIA BRANCH
C. W. Pangman, Manager

148

Manitoba Power 7% Bonds

Guaranteed by Winnipeg Electric Railway
Due January 1, 1941. Interest Half Yearly. Price 104 and Interest, to Yield 6.75%

Burdick Bros., Ltd.
Private Wire to All Leading Exchanges
Members of B.C. Bond Dealers' Association
Phones 3724 3725
116-120 Pemberton Building

WE OFFER
$5,000 North Vancouver Ferry 5% Bonds
Due 1950, Guaranteed by City of North Vancouver. Price 89.06

ROYAL FINANCIAL CORPORATION, LTD.
6-9 Wisch Building Phone 1348

P. Burns & Co. 6½% Bonds
Due 1943. Details on application.
GILLESPIE, HART & TODD, LIMITED
Phone 2140 Victoria, B.C. 711 Fort Street

FOR IMMEDIATE DELIVERY
Saanich Bonds to yield 5.60%
Oak Bay Bonds to yield 5.60%
New Westminster Bonds to yield 5.85%
Penticton Bonds to yield 6.00%
West Vancouver Bonds to yield 6.00%
Port Alberni Bonds to yield 6.00%
And many other carefully selected investments
R. P. CLARK & CO., LTD.
(Members B.C. Bond Dealers' Assn.)
INSURANCE
639 Fort Street, Victoria, B.C. Phones 3600, 3601

WORLD'S METAL MARKETS
NEW YORK, April 12.—Copper steady. Electrolytic, spot and futures 17¼c to 17⅜c. Tin easy, spot and futures $46.92. Iron steady and unchanged. Lead steady, spot $8.25. Zinc steady, East St. Louis, spot and futures $7.43 to $7.50. Antimony, spot $2.50.
At London
Standard copper, spot £70 5s; futures £74. Electrolytic, spot £81; futures £81 10s.

MONEY IN GRAIN
$10.00 buys guarantee option on 10,000 bushels of wheat or corn. *No Further Risk.* A movement of 5c from option price gives you an opportunity to take $500; 4c, $400; 3c, $300, etc. WRITE TODAY FOR PARTICULARS and FREE MARKET LETTER.
Investors Daily Guide, S. W. Branch, Dept. 1004 Baltimore Ave., Kansas City, Mo.

Vancouver Island's Hardware and Paint Headquarters

What are your hardware needs? We have the goods at the right prices. Try us.

Gardening Tools
Rakes, Forks, Lawn Mowers, Hose, Nozzles, Hoes, Couplings, Spades, Shovels, Weeders, Trowels, Small Hand Forks, Watering Cans, Sprayers, Etc., Etc.

"M. L." Paints
The best that money can buy. Whether you or the painter does the job, "M.L." paint satisfies.

Roofing and Building Papers
Barbados Roofing, 1, 2 and 3 ply.
Premier Roofing, 1, 2 and 3 ply.
Sidco Building Paper; also Craft, either plain or saturated.

Gasoline Saw
The "Multnomah" IS a perfect Drag Saw. Light and durable, capable of cutting 25 cords a day. Demountable transport wheel furnished if desired. "Atkins," "Vaughan" pattern drag saw blades are quick cutting. Sizes to fit all drag saw machines.

Range Boilers
Regular or extra heavy; 30 to 100-gallon capacities.

"Atkins" Saws
Segment Ground Cross-Cut Saws, drag saw blades, taper ground blades, narrow band saws, hand saws.

Tell "Hickman Tye" Your Hardware Needs and They'll Be Met if It's Humanly Possible

Hickman Tye Hardware Co., Ltd.
Store Phone 59 554-556 Yates Street Office Phone 2043

SHORT NOTICE
SALE
Today, 2 to 5 P.M.
7 to 9
DON'T MISS IT
Goods will be sold cheaper than anywhere in town. Up. Lounge and Spring Rocker, $4.
Anything you want we are likely to have in
Household Necessities
747 Fort Street Phone 5702

We Offer Municipal Bonds
which are safe and where the cities have a surplus in their Sinking Funds to yield annual income of
6%
British American Bond Corporation, Ltd.
Established 1901
All Classes of Insurance Written
B.A. Bond Bldg., 723 Fort St.
Phones 319, 2121

LOOK! This Is the Place to Buy
The Old Church
810 PANDORA AVENUE
Great Snaps in Ranges and Stoves and Good Household Furniture. We are one of the high rent district and can sell cheap.

FURNITURE SNAPS
Golden Oak Dining Set, 7 pieces $54.00
7 Piece Fumed Oak Dining Set..... 59.00
A Choice Fumed Oak Bureau..... 35.00
Mahogany Bureau, a real beauty.. 42.50
Gt. Oak Bureau, very large mirror 29.00
A Nice Ivory Dresser for..... 17.50
Set 6 Gt. Oak Dining Chairs, like new 24.00
Oak Buffets at $34 and..... 23.00
Mission Buffet, bevel mirror..... 18.00
China Cabinets at $45, $39 and 19.00
Very Neat Cheval Mirror for..... 22.50
Typewriter, in good condition..... 15.00
Tapestry Divanette, a bargain..... 42.00
British Furniture Mart
751 Fort St. Phone 3663
Our Aim—Satisfied Customers

BARTHOLOMEW'S
1410 Douglas St., and 1115-17-19 Fort St.
FURNITURE-------ANTIQUES
Largest Selection in B.C.
Everything conducive to Joy and Sweetness in the Happy Home, Sweet Home, at Lowest Prices
Phones 2272 and 1611

Reports on Canada's Crops

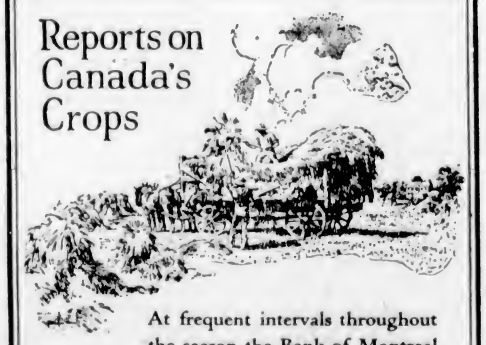

At frequent intervals throughout the season the Bank of Montreal issues reports on the progress of the crops in Canada. These reports, telegraphed to headquarters from the Managers of the Bank's 600 Branches, cover every Province and form a reliable index of crop conditions.

The reports are furnished free. Upon request at any Branch of the Bank your name will be placed on our mailing list.

BANK OF MONTREAL
Total Assets in Excess of $600,000,000.00

Marine and Transportation

SHIP LOOTED BY CHINESE PIRATES

TRAP RIVER BOAT WITH SUBMERGED CABLE

Buccaneers Fire Couple of Volleys Into Vessel, Then Board and Rob Her

HONG KONG, April 13.—The Wing Ping, a small ship running between here and Canton, was pirated near Whampoa on her last trip to the Chinese port. An ingenious device to stop the ship was employed by the pirates, who numbered about one hundred. Leaving Hong Kong with a large cargo of rice and small consignments of assorted merchandise, the Wing Ping reached Whampoa, near Canton, when the propeller suddenly fouled a submerged wire cable purposely laid there to stop the ship, and attached to two boats with pirates on board. All efforts to free the propeller from the entanglement failed. The shaft broke, and the ship became crippled. The two pirate boats each fired a volley of shots at the ship to signal or acquaint those on board with the probable consequences if resistance was attempted. Several men on the Wing Ping were wounded, one seriously. The two boats then drew alongside and transferred their pirate gangs on to the ship. A systematic search was carried out in the crew's quarters, the compradore's office and other parts of the ship, during which few things of value, if any at all, escaped attention.

Eight Hours on Board

The pirates had control of the ship from 8:30 in the morning till 5 p.m., and, strange to say, during this space of time no assistance was received by the unfortunate ship either from passing boats or from the shore. Undisturbed, the pirates managed to remove all the cargo and several thousands of dollars worth of property belonging to the crew. When they left the hold was almost denuded.

The coup effected is estimated to yield the pirates about $20,000 worth of loot.

Seven men, including the compradore, were abducted and held apparently for ransom.

MONTREAL, April 13.—Notification has been received by the Montreal Daylight Saving Association from the officials of the Montreal clearing house that all the banks in the city will advance their clocks one hour starting at midnight, April 29. Over 500 firms will also adopt the new time.

SILVER AND MONEY

LONDON, April 13.—Bar silver 32d per ounce. Money 1¾ per cent.
Discount rates: Short bills 1⅞ and 2 per cent; three months' bills 2⅛ and 2¼ per cent.

NEW YORK, April 13.—Foreign bar silver 69⅝. Mexican dollars 50⅛.
Call money easier; high 4½; low 4½; ruling rate 4½; closing bid 4½; offered at 4½; last loan 4½.
Call loans against acceptances 4.
Time loans easier; mixed collateral, 60-90 days, 5¼ and 5½; 4-6 months, 5¼ and 5½.
Prime commercial paper 5 and 5½ per cent.

Leviathan Claims Laurels for Tonnage

NEW YORK, April 13.—United States naval architects have added the largest ship in the world to the national possessions of the United States by the simple process of remeasuring the Leviathan.

Accepted until now as the second largest vessel in the world, the United States Shipping Board is advertising the vessel, which sails on her maiden voyage as a United States liner on July 4, as "the largest ship in the world." Additional space gained through changing the motive power from coal to oil is said to have increased the tonnage from 54,282 to 59,956 tons. The British steamer Majestic has a registered gross tonnage of 56,551.

LINE TO PAY FOR DAMAGED FREIGHT

EGGS FOR VANCOUVER VIA SEATTLE WENT BAD

Admiral Line Required to Make Good the Loss to Consignee, Vancouver Court Rules

VANCOUVER, April 13.—Judgment of considerable importance, as affecting transshipment at Seattle of cargoes from the Orient for Vancouver, has been rendered by Mr. Justice D. A. McDonald against the United States Shipping Board Emergency Fleet Corporation.

Damage to a large consignment of eggs, transshipped at Seattle from the Board's steamer Keystone State to Frank Wajerhouse & Company's coastal freighter Eastholm has resulted in the Board being found liable in the sum of $12,023 to the Vancouver Milling & Grain Company, Ltd., owners of the eggs.

The trial was heard here a month or more ago by Mr. Justice McDonald, who, after hearing evidence, reserved judgment for about a week.

The eggs were shipped December 13, 1921, by the Far East Trading Company, which subsequently sold the consignment to the Vancouver Milling & Grain Company, on the Keystone State from Shanghai, and arrived at Seattle on December 30. The consignment consisted of 2,000 cases of eggs.

Shipper's Permit

Mr. Justice McDonald points out that the Pacific Steamship Company, which operated the United States Shipping Board vessels, issued a shipper's permit to the Keystone State's chief officer to receive the eggs for "Vancouver, via Seattle."

The trial judge has found that the eggs were in good order when they arrived at Seattle, and when they were taken aboard the Eastholm. Upon arrival in Vancouver, he states, there was overwhelming evidence that the eggs were in bad condition. The eggs, worth 35 cents a dozen, were sold for 10 cents a dozen. His Lordship states the damage was caused by salt water during the trip from Seattle to Vancouver.

The Board relied upon the terms of its bill of lading, which exempted it from liability for the damage. The plaintiff company contended the Board had lost the benefit of these provisions because it had transshipped the eggs at Seattle to a vessel which was not owned or operated by the Board.

Breach of Contract

Mr. Justice McDonald states a breach of contract was committed by transshipping at Seattle, and, in addition, the eggs were improperly stored on the Eastholm.

American law, states His Lordship, is clear that if the Board transshipped to the Eastholm without the right, then the Board could not rely upon the special terms of the bill of lading.

Damages were awarded on the basis of the difference between the market price, 35 cents, of the eggs, and the price for which they actually were sold, ten cents; but as this would exceed the amount claimed by the plaintiff company, His Lordship gave judgment for the total of its claim, $12,023.

OLD WORLD PORTS FIGHT FOR TRADE

HAMBURG AND ROTTERDAM ARE BACK TO NORMAL

Antwerp Falls Behind Great Rivals —Hamburg Prepares to Deal Rotterdam Finishing Stroke

BERLIN, April 13.—The shipping world is watching with interest the rivalry between Hamburg, Antwerp and Rotterdam, the three leading ports of northwestern Europe, which since the end of the war has been resumed with old-time zeal. Figures for the first half of 1922 show that Rotterdam and Hamburg have reached their pre-war records, while Antwerp is lagging behind.

Rotterdam thus remains as the keenest competitor of Hamburg because of the advantage of the Rhine outlet, over which a great part of west German trade is carried. The value of the Rhine to Rotterdam is shown by the fact that in 1912-'13 72 per cent of the goods arriving in Rotterdam from western Germany really consisted of goods consigned for shipment back into Germany. This trade was at a standstill during the war, but Rotterdam has now recovered 24 per cent of it, especially the ore which the great German foundries are importing from Canada.

War Losses

The great loss suffered by Rotterdam during the war was in coal shipments, Dutch ships which returned to Holland with Ruhr coal after bringing goods down the Rhine being virtually eliminated. It is a question, however, whether Hamburg will be able to keep first place. For the moment it has the advantage of cheapness, while the German Government's railroad rate policy is intended to help Hamburg overcome the advantage of Rotterdam in Rhine communications. The future of this rivalry depends upon the development of German exchange, for the more the mark improves the greater will be trade by Rotterdam.

The heaviest blow by Hamburg against Rotterdam will come with the completion of the Hansa Canal, which will divert a large part of the Rotterdam transit trade, especially coal and ore, directly to Germany in a greater degree than is possible through the Dortmund-Ems Canal, due to the better strategic location of the proposed new waterway. The Rhine-Scheldt Canal provided for in the Versailles Treaties, it is believed in both Germany and Dutch circles, will never be built, due, first, to the lack of capital in Belgium, and, second, to the extreme doubt of its ability to compete against the direct Rhine route.

SHIPPING INFORMATION

Ship Radio Reports

(By Canadian Government Wireless)

Positions at eight o'clock last night, unless otherwise specified.

Capt. A. F. Lucas, bound San Pedro, 530 miles from San Pedro; ship Tonawandah, Astoria for Chignik Bay, 200 miles from Columbia River; West Katan, Portland for Seattle, 105 miles from Seattle; Lurline, Seattle for Honolulu, 562 miles from Seattle; Boston Maru, 49.25 north, 126.48 west, inbound; Tasmania Maru, 49.26 north, 128.41 west, outbound; Canadian Farmer, Ocean Falls for San Pedro, 400 miles from San Pedro; cableship Restorer, Honolulu for Esquimalt, 1,101 miles from Honolulu.

Steamer Movements

EVERETT, April 13.—Arrived: Le Bec, San Pedro; Rosalie Mahoney, San Francisco. Sailed: Rosalie Mahoney, Seattle.

BELLINGHAM, April 13. — Arrived: Steel Scientist, Balboa.

SEATTLE, April 13. — Arrived: Phyllis, San Francisco; Ruth Alexander, San Francisco; Rosalie Mahoney, Point Wells; Cyracao, Alaska. Sailed: Ruth Alexander, Tacoma; Santa Malta, Tacoma; Northwestern, Tacoma; Knight Templar, San Francisco; Alabama Maru, Tacoma; Wallingford, Tacoma; Santa Veronica, Tacoma; Admiral Dewey, San Francisco; J. C. Kirkpatrick, San Pedro.

ABERDEEN, April 13.—Arrived: Atlantic City, San Francisco. Sailed: Hornet, San Francisco.

PORTLAND, April 13.—Arrived: Washington, Eureka; transport Capella, Bremerton; Claremont, Willapa Harbor; Dorothy Alexander, Seattle; oiler Neches, Seattle.

TACOMA, April 12.—Arrived: Rosalie Mahoney, San Francisco; Alabama Maru, Yokohama; Wallingford, Seattle. Sailed: Amur, Stewart, B.C.; Memenon, Seattle; Alabama Maru, Vancouver, B. C.; Ruth Alexander, San Francisco.

Arrived

NEW YORK, April 13.—Antonio Lopez, Cadiz; President Roosevelt, Southampton.

COPENHAGEN, April 10.—Hellisgolav, New York.

DANZIG, April 9.—Estonia, New York.

GOTHENBURG, April 11.—Kungsholm, New York.

NEW YORK, April 13.—Manchuria, Hamburg.

MARSEILLES, April 10. — San Francisco Maru, San Pedro.

KOBE, April 10.—Mayebashi Maru, San Francisco. 11th—West Faralon, San Francisco; President Jefferson, Seattle.

"TIZ" FOR TENDER SORE, TIRED FEET

Ah! what relief! No more tired feet; no more burning feet, swollen, bad smelling, sweaty feet. No more pain in corns, callouses or bunions. No matter what ails your feet or what under the sun you've tried without getting relief, just use "TIZ."

"TIZ" draws out all the poisonous exudations which puff up the feet; "TIZ" is magical; "TIZ" is grand; "TIZ" will cure your foot troubles so you'll never limp or draw up your face in pain. Your shoes won't seem tight and your feet will never, never hurt or get sore, swollen or tired.

Get a box at any drug or department store, and get relief for a few cents. (Advt.)

RESTORER DUE FROM HAWAII IN FEW DAYS

The cableship Restorer, after an absence of several months on cable work at Honolulu and at Midway Island, is en route back to her base at Esquimalt. Last night at eight o'clock she was 1,250 miles from Esquimalt. She is expected early next week.

SYDNEY, N. S. W., April 11.—Hauraki, San Francisco.

MANILA, April 12. — Tyndareus, SSeattle.

Sailed

SOUTHAMPTON, April 13.—Albania, New York.

SOUTHAMPTON, April 12.—Zeeland, New York.

KETCHIKAN, April 13.—Admiral Rogers, southbound.

TIDES AT VICTORIA APRIL, 1923

Day	Time. H. M.	Ht. Ft.	Time. H. M.	Ht. Ft.	Time. H. M.	Ht. Ft.	Time. H. M.	Ht. Ft.
1 ..	2:34	3.3	8:52	8.8	15:08	7.8	21:58	4.1
2 ..	3:04	3.4	9:42	9.0	16:22	7.7	21:48	4.2
3 ..	3:32	3.6	10:34	9.0	17:07	7.6	22:34	3.4
4 ..	4:06	3.6	11:18	9.1	18:04	7.6	23:22	6.3
5 ..	4:36	3.5	12:14	9.0	20:06	7.7		
6 ..	0:14	5.8	3:04	3.8	10:16	8.1	22:34	7.3
7 ..	1:18	7.3	3:58	3.9	14:13	8.5	23:03	7.8
8 ..	2:39	7.8	5:03	7.7	18:13	2.7		
9 ..	0:50	7.6	.....	.....	.....	.....	12:09	4.1
10 ..	1:50	7.6	.....	.....	.....	.....	17:04	2.8
11 ..	1:54	7.6	7:46	8.0	11:09	4.7	17:36	3.8
12 ..	1:54	7.8	7:32	8.7	11:32	3.3	18:43	4.3
13 ..	1:27	7.6	8:12	9.0	12:26	2.7	19:26	4.6
14 ..	2:09	7.3	9:02	9.1	13:22	2.3	20:04	4.8
15 ..	2:00	3.0	9:02	3.4	16:48	6.2	21:21	3.8
16 ..	3:30	3.0	9:52	3.7	17:52	6.3	22:18	3.3
17 ..	2:21	3.1	10:07	3.9	18:44	6.4	23:03	2.9
18 ..	3:10	3.3	10:43	3.9	19:20	6.3	23:44	6.3
19 ..	3:15	7.3	11:24	2.8	.....	.....	.....	.....
20 ..	.....	.....	2:32	8.0	11:08	7.4	.....	.....
21 ..	.....	.....	2:16	8.0	12:37	2.4	.....	.....
22 ..	.....	.....	3:04	8.0	13:46	2.4	.....	.....
23 ..	.....	.....	3:54	8.1	14:52	2.4	23:21	7.4
24 ..	2:32	7.2	5:02	7.4	17:27	2.6	23:18	7.6
25 ..	4:43	6.7	7:12	8.3	19:19	3.1	23:38	7.6
26 ..	5:41	6.8	8:22	8.7	20:12	3.3	.....	.....
27 ..	0:08	7.2	2:30	3.1	12:01	4.8	18:54	3.9
28 ..	0:52	7.7	3:17	4.1	12:12	6.0	19:31	4.4
29 ..	1:04	3.1	7:37	3.0	14:14	7.2	19:43	4.8
30 ..	1:38	3.4	8:38	3.1	15:18	7.5	20:31	5.3

The Time used is Pacific Standard, for the 120th Meridian west. It is counted from 0 to 24 hours, from midnight to midnight. The figures for height serve to distinguish High Water from Low Water. Where blanks occur in the tables, the tide rises or falls continuously during two successive tidal periods without turning.

The Height is in feet and tenths of a foot, above the average level of low Low Water.

Esquimalt—To find the depth of water on the sill of the drydock at any time, add 18.3 feet to the height of High Water as above given.

SUNRISE AND SUNSET

Time of Sunrise and Sunset (Pacific Standard Time) at Victoria, B.C., for the month of April, 1923:

Day	Sunrise	Sunset	Day	Sunrise	Sunset
1	5:54	6:40	16	5:30	7:04
2	5:52	6:42	17	5:28	7:05
3	5:49	6:44	18	5:26	7:06
4	5:47	6:46	19	5:24	7:08
5	5:44	6:48	20	5:22	7:10
6	5:42	6:50	21	5:21	7:11
7	5:40	6:51	22	5:19	7:12
8	5:37	6:53	23	5:08	7:14
9	5:35	6:54	24	5:06	7:15
10	5:33	6:56	25	5:04	7:17
11	5:31	6:58	26	5:03	7:18
12	5:29	6:59	27	5:01	7:20
13	5:27	7:00	28	5:00	7:21
14	5:24	7:02	29	4:58	7:22
15	5:22	7:03	30	4:57	7:24

The Meteorological Observatory, Gonzales Heights, Victoria, B.C.

TRANSPACIFIC MAILS APRIL, 1923

China and Japan

President Grant—Mails close April 3, 4 p.m. Due at Yokohama April 26, Shanghai April 28, Hong Kong April 30.

Hawaii Maru—Mails close April 12, 4 p.m. Due at Yokohama April 27.

Empress of Asia—Mails close April 13, 4 p.m. Due at Yokohama April 26, Shanghai May 4, Hong Kong May 16.

President Madison—Mails close April 26, 4 p.m. Due at Yokohama May 3, Shanghai May 7, Hong Kong May 11.

Empress of Canada—Mails close May 3, 4 p.m. Due at Yokohama May 14, Shanghai May 18, Hong Kong May 20.

Australia and New zealand

Moanauai—Mails close April 16, 4 p.m. Via San Francisco. Due Wallington May 8.

Sonama (Australia only)—Mails close April 21, 4 p.m. Via San Francisco. Due Sydney May 28.

Makura—Mails close April 23, 9 a.m. Direct. Due Auckland May 13.

Honolulu

April 1, 3, 8, 14, 18, 16, 21, 23, 28, 4 p.m. Via San Francisco.
April 3, 10, 4 p.m. Via San Pedro.
April 3, 27, 4 p.m. Via Seattle.
April 21, 9 a.m. Direct, per R.M.S. Makura.

CANADIAN PACIFIC CALL AT HONOLULU

RUSSIA AND ASIA TO INCLUDE HAWAII THIS WINTER

Liners Will Visit Mid-Pacific Port on Westward Trips to Orient From November to April

The Canadian Pacific liners Empress of Russia and Empress of Asia are now definitely fixed to call at Honolulu this Winter on their westbound voyages to the Orient. Last year the company made a similar arrangement with the Empress of Canada and the Empress of Australia, but the plans were abandoned subsequently before any of the big ships had made the diversion.

Now, however, that the call at Manila has been eliminated for the Asia and Russia, the only Canadian Pacific ships which have been making it, the company has again decided to turn its attention to Honolulu. The four days saved between Victoria and Hong Kong by the passing by of Manila will permit the liners to reach Hong Kong via the Hawaiian Islands with little, if any, loss of time.

The Honolulu calls will commence with the sailing of the Empress of Russia from Victoria on November 29. The call, which will be made westbound only, will continue for these two liners during the months of December, January, February, March and April.

The Empress of Canada and the Empress of Australia will remain on the regular Oriental run.

YESTERDAY'S EXCHANGE

(Furnished by Burdick Brothers, Limited)
New York sterling, 4.42¾.
Francs, 4.70½.
Lire, 4.39.

NEW YORK COTTON

(Furnished by Burdick Brothers, Limited)

	Open.	High.	Low.	Close.
May	32.55	32.56	32.51	32.16
July	33.73	33.76	33.30	33.45
Oct.	33.91	33.93	33.43	33.55
Dec.	33.85	33.89	33.40	33.51
Jan.	34.32	34.36	34.72	34.79

NEW YORK SUGAR

(Furnished by Burdick Brothers, Limited)

Raw Sugar—	Close.
May, per lb.	4.47c
July, per lb.	4.66c
Sept., per lb.	4.18c
Dec., per lb.	4.24c
Mar., per lb.	4.40c

U. S. LIBERTY BONDS

Liberty 3½'s	101 1.32
Liberty 1st 4's	97.74
Liberty 2nd 4's	97.31
Liberty 1st 4¼'s	97.78
Liberty 2nd 4¼'s	97.24
Liberty 3rd 4¼'s	96.13
Liberty 4th 4¼'s	97.81
Victories, 4¾'s	100.00

Baking-day - and no worry about your OVEN!

Foiling the Enemy—RUST

The flues and the smoke box of a range are the parts attacked by rust, and corrosive gases. These hidden vital parts are protected in the Kootenay by being enamel-clad.

QUICK to heat—an even baker—no burning top or bottom—*and* holding its heat with a small fire. Good reasons, aren't they, for the popularity of the Kootenay?

Have you seen this wonderful oven?

It has white nickeled steel walls—easy to clean, and a pleasure to work with;—an exclusive McClary's feature.

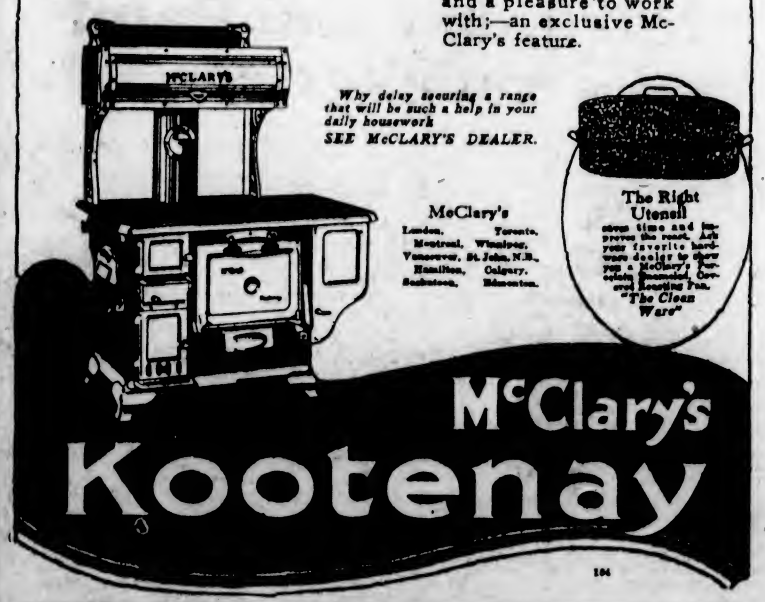

Why delay securing a range that will be such a help in your daily housework
SEE McCLARY'S DEALER.

McClary's
London, Toronto, Montreal, Winnipeg, Vancouver, St. John, N.B., Hamilton, Calgary, Saskatoon, Edmonton.

McClary's Kootenay

184

We are Sole Agents in Victoria for McClary's Kootenay, and invite you to call and inspect this wonderful Range. We sell all of our ranges on the easy term plan $10.00 Down and $10.00 Per Month. Your old stove taken in part payment

743 YATES ST. **GEO. HALLIDAY & SONS, LTD.** PHONE 855
Stoves, Ranges, Hardware, Enamelware and Crockery

TRAVEL BY WATER

CALIFORNIA SAILINGS
From Victoria
SS. RUTH ALEXANDER
April 15, 9 A.M.
SS. ADMIRAL SCHLEY
April 20, 9 A.M.
Also SS. H. F. ALEXANDER
From Seattle Tuesdays, 4 P.M.
Special Round Trip Excursion Fares
For full information apply to
561 Government St. Phone 48

PACIFIC STEAMSHIP CO.
H.F. ALEXANDER PRESIDENT

Canadian Pacific Railway
B. C. COAST SERVICE

VANCOUVER—At 2:10 p.m. and 11:45 p.m. daily.
SEATTLE—At 4:30 p.m. daily.
ALASKA ROUTE—From Vancouver, April 11th, 21st, at 9:00 p.m.
OCEAN FALLS-PRINCE RUPERT ROUTE—From Vancouver every Wednesday at 9 p.m.
POWELL RIVER-UNION BAY-COMOX ROUTE—From Vancouver every Tuesday and Saturday at 11:45 p.m.
UNION BAY-COMOX-POWELL RIVER ROUTE—From Vancouver every Thursday at 8:30 a.m.
WEST COAST VANCOUVER ISLAND ROUTE—From Victoria on the 1st, 10th, 20th each month, at 11:00 p.m.
GULF ISLAND ROUTE—Leaves Belleville Street Wharf every Monday at 7:15 a.m. and every Wednesday at 8:00 a.m.
Apply to Any Agent Canadian Pacific Railway

LOSS OF ALASKAN ASCRIBED TO GALE

MARINE COURT HANDS DOWN INQUIRY FINDING

Not Enough Evidence to Determine Whether Any Causes Save Weather Sent Ship Down

Ascribing the loss of the steamer Alaskan off Pachena Point, January 2, to the violence of the gale then raging, the Marine Court which investigated the wreck of the ship handed down its finding yesterday. It regrets the lack of sufficient evidence as to possible contributory causes to the loss of the steamer, which hampered the court considerably.

The Court is emphatically of the opinion that the section of worn chain, turned in as an exhibit during the course of the investigation, was not part of the steering chain of the Alaskan. The Court is of the opinion that the Alaskan was in a seaworthy condition as regards hull and equipment, but manifestly unsafe to venture outside under weather conditions prevailing at the time of her loss. The condition of the machinery was good, although the water-tube boiler, the Court says, would probably have had to be repaired at the next annual inspection. The steamer was adequately manned and officered.

Report of Court

The report of the Marine Court, which was composed of Capt. J. D. Macpherson, Dominion Wreck Commissioner for British Columbia, assisted by J. T. Edmonds and Capt. A. P. W. Williamsdn, is as follows:

"The Court, having carefully inquired into the circumstances attending this shipping casualty, finds that the total loss of the steamship Alaskan with all hands near Paschena Point, West Coast of Vancouver Island, on the evening of January 2, 1923, was, without doubt, due to the violence of the southwest gale then raging. There was, however, not sufficient evidence before the Court to enable it to arrive at a conclusion as to the particular manner in which the vessel was lost, or the specific cause, if any, apart from the weather conditions, which led to her loss."

C.G.M.M. SERVICE TO NORTH STARTING

Mr. C. P. W. Schwengers, chairman of the Transportation Bureau of the Chamber of Commerce, was notified yesterday by the C. G. M. M. that their new service to Northern British Columbia ports will be inaugurated on April 15.

From that date the steamer Prince Rupert will leave Vancouver for northern ports on Mondays at 11 p.m., and the steamer Prince George will leave Vancouver on Thursdays at 11 p.m. Victoria shippers having freight for northern ports to be forwarded on these steamers can ship their goods to the Grand Trunk wharf in this city on Saturdays and Wednesdays, and the C. G. M. M. will forward these shipments without charge to Vancouver, to connect with the boat leaving there the next evening.

This will give Victoria a better northern connection than merchants have enjoyed in the past. In addition to this it is expected that the steamer Prince Albert will very shortly be put on as a direct boat sailing weekly from the port of Victoria to northern points.

Why Spring Brings Out Freckles and Eruptions

The sudden appearance of freckles, slight eruptions or fine lines at this season is attributed by scientists to the "actinic ray," which is unusually active during Spring. Where the skin is so affected by this influence, if one will procure an ounce of ordinary mercolized wax at any drug store, apply a little before retiring, like cold cream, the trouble can easily be overcome. When the wax is washed off next morning, minute flaky skin particles come with it. Soon the entire outer cuticle is removed, with all its defects. No bleach could so effectually or harmlessly remove freckles, moth patches, liver spots, pimples, etc. The new surface is smooth, clear, fresh looking, youthful. (Advt.)

ROYAL MAIL to EUROPE

Appointments that rival the most luxurious hotels—comforts and conveniences as in your own home—these are the characteristics of the great new ROYAL MAIL LINERS "OHIO" and "ORCA." More moderate priced accommodations can be secured on the popular one-class cabin steamers "ORBITA" and "ORDUNA."
Cherbourg Southampton Hamburg
Direct Passenger Service. Regular Sailings From Pacific Coast Ports to U. K.
For sailing dates, rates, etc., apply to
The Royal Mail Steam Packet Co.
Pacific Bldg., Vancouver, or Local Agents

TRAVEL EAST ON THE Continental Limited
ELECTRIC LIGHTED STEEL TRAIN
RUNNING THROUGH TO MONTREAL WITHOUT CHANGE
Leave Vancouver 7.45 p.m.
COAST STEAMSHIP SERVICE
SS. PRINCE RUPERT
From Vancouver
8:00 p.m. Mondays
POWELL RIVER
OCEAN FALLS
SWANSON BAY
PRINCE RUPERT
STEWART ANYOX
Through tickets from Victoria
Canadian National Way National
311 Government St. Phone 1248

TO EUROPE
Service that Satisfies

The unqualified satisfaction of passengers is the objective of White Star-Dominion service.
Steady, luxurious ships with every comfort and convenience leave nothing to be desired. The cuisine and accommodations are faultless. Saturday sailings.
White Star, Red Star and American Line regular sailings from New York to Europe.
C. P. Sergant, 619 2nd Ave., Seattle, Wash., or Local Agents.
WHITE STAR DOMINION LINE

Canadian Pacific
Special Week-End Fares
TO VANCOUVER AND SEATTLE
Vancouver and Return, $3.75
Seattle and Return, $4.00
Tickets on Sale Saturdays and Sundays
Final Return Limit, Monday Morning Steamer

OFFICES for RENT
in the
Campbell Block
and the
Jones Block
Apply THE ROYAL TRUST CO.
Phone 4750 Belmont House

DAVID SPENCER, LTD.
Store Hours—9 a.m. to 6 p.m.; Wednesday to 1 p.m.

TELEPHONE EXCHANGE TO ALL DEPARTMENTS—7800

Women's Apparel in Choice Styles

At Spencer's Prices

Provision Counter Specials

Spencer's Prime Butter, 62c; 3 lbs. for	$1.83
Spencer's Springfield Butter, per lb	48c
Spencer's Beef Dripping, per lb	13c
Spencer's Standard Side Bacon, sliced, per lb	35c
Spencer's Standard Unsmoked Bacon, sliced, per lb	28c
Spencer's Standard Back Bacon, sliced, per lb	40c
Spencer's Pride Side Bacon, per lb	45c
Spencer's Own Pressed Corned Beef, et, a lb	35c
Spencer's Own Baked Loaf, per lb	30c
Spencer's Boiled Ham, per lb	50c
Spencer's Jellied Veal, per lb	45c
Nortropic Honey, per lb	22c
Mild Canadian Stilton Cheese, per lb	35c

—Lower Main Floor

Fresh Meats Cash and Carry

MEATS OF PRIME QUALITY

Rolled Pot Roasts, per lb	13c
Rolled Oven Roasts, per lb	19c
Pot and Oven Roasts, per lb., 11c, 9c and	7c
Plate Beef, to boil, per lb	7c
Sirloin Tips, per lb	15c
Roasts of the Round, per lb., 19c and	18c
Oxford Sausage, per lb	11c
Mince Steak, per lb	11c
Shoulders of Pork, 5 to 7 lbs., per lb	15c
Legs of Pork, 4 to 6 lbs., per lb	24c
Shoulders of Mutton, half or whole, per lb	18c

2c a lb. off meats at Cash-and-Carry Counter between 9 and 10 a.m.

—Lower Main Floor

Quite a Selection of Tricolette Blouses, $4.95 and $6.95

Blouses of Fancy Weave Tricolette, in contrasting shades, with Peter Pan collars and peasant sleeves. They are trimmed with fancy braid and offered in several pretty shades. At **$4.95**

Dropstitch Tricolette Blouses, in the popular vestee front, over-blouse style, with three-quarter sleeves and finished with dainty silk braid. There are many pretty colors to select from. Sizes 34 to 44. Good values at **$6.95**

—Blouses, 1st Floor

Children's Pull-Over Sweaters $1.95, $2.98 and $5.50

Pull-Over Sweaters, knit in loose weave, with long or short sleeves and in shades of orange, Nile green and cardinal, with white wool collars. For the ages of 8 to 14 years. At **$1.95**

Pull-Over Sweaters for the ages of 8 to 14; in saxe blue and navy; made with sailor collar and laced in front. At **$2.98**

Pull-Over Sweaters, in novelty styles, in contrasting stripes and finished with patch pockets and belt; bluebell and fawn, fawn and tan, navy and scarlet, rose and silver. Sizes for 12, 14 and 16 years. Priced for today at **$5.50**

—Children's, 1st Floor

Women's Long Kimonos $2.50

Long Kimonos, made of crepe, in rose, sky, saxe, pink and navy; neatly trimmed with satin. Others in light weight flannelette patterned in fancy floral effects. Special **$2.50**

—Whitewear, 1st Floor

Women's Gardening Overalls $1.98, $2.98 and $3.98

Overalls of Strong Khaki Material, well made and neat. Special at **$1.98**

Overalls of Heavy Khaki Material, in neat styles. At **$2.98**

Overalls in two-piece styles, made with long sleeves and turn-down collars **$3.98**

—Whitewear, 1st Floor

New "Bertha" Collars and Vestees

New "Bertha" Collars, in shadow lace, net and radium lace. These will add a touch of up-to-date smartness to your dress. Price, $1.25 to **$2.95**

New Vestees, very neat and most excellent values at, each ..... **98¢**

—Laces, Main Floor

Four-Ply Worsted Wool Per Pound, $1.39

This offer for today only. The wool is of excellent grade and in shades of brown, grey, navy, heather, black and white only. At, a lb **$1.39**

—Wools, 1st Floor

The Latest French Dresses

(Direct From Paris)

Including Ratine, Voile, Flat Crepe, Georgette, Figured Crepes, Crepe de Chine and Romain Crepe.

The Selection Includes the Following Distinctive Models

Voile and Ratine Dresses

At **$23.75**

These are exceedingly beautiful models, and possess individuality peculiar to the great French fashion centre.

The Ratines are offered in a variety of shades, in small and large checks, most attractively modelled, and trimmed with buttons and Roshanara crepe. The Voiles are shown in delicate shades, some in two-tone effects, and are hand-embroidered in beautiful designs. The collars in most cases are done in bateau effect.

Beautiful Crepe Dresses

At **$42.00**

Heavy Crepe Dresses, beautifully beaded and worked out in color combinations, including "King Tut" shades on backgrounds of black, navy, brown and sandalwood. Remarkably pretty dresses, and wonderful values at the price **$42.00**

An Assortment of Handsome Crepes

At **$57.50**

These are made on the long graceful lines so much favored this season. Their beauty is emphasized by flowing drapes, while suede belts are used freely, in fact, suede is used as an embroidery on many of the models. The sleeves are long and slender or in bell effect, while pin tucks and pleatings are used extensively. All the new colorings are represented, and the values are excellent at **$57.50**

—Mantle Dept., 1st Floor

A Choice Selection of Handbags and Vanity Boxes New Styles, Good Values

Pouch Bags, in newest styles, in assorted leathers, well lined and fitted with safety lock; brown, grey or black. At **$2.75**

Vanity Boxes of patent leather, fitted with mirror and change purse. They have striped lining and double strap handles. Well made boxes at **$3.25**

Vanity Boxes fitted with electric light, quite an innovation. They have separate trays for vanity fittings and ample room for other articles. Made of patent leather only. Special value at **$4.98**

"Mah Jong" Pouch Bags, showing the very newest effects in Oriental colorings. They are silk lined and have small mirror. Special at **$5.95**

Silver Mesh Bags, in oval or square styles, of very fine quality and in beautiful finish. Big value at **$4.95**

—Hand Bags, Main Floor

Today's Values in the Silks

33-Inch Natural Pongee, of clear even weave; a material that will make up well in dresses and blouses. At, a yard **$1.25**

New White Silk for Sports Dresses and Skirts—36 inches wide at, a yard **$2.25**

36-Inch Stripe Crepe at, a yard **$2.50**

39-Inch Baronette at, a yard **$3.25**

40-Inch Check Baronette at, a yard **$4.95**

40-Inch Crepeknit, of proper weight for dresses or blouses; black, navy, white, biscuit, mauve and jade. At, a yard **$3.98**

—Silks, Main Floor

Today's Bargains in the China Department

Oddments to Clear

Platters, 12 and 14-inch at, each	50¢
Dinner Plates, special, 6 for	$1.00
Soup Plates, special, 6 for	$1.00
Milk Jugs at, each	50¢
Sugar Bowls at, each	39¢
Gravy Boats at, each	39¢
Egg Cups, double, 6 for	65¢
Plain White Soup Plates, 6 for	98¢
Butter and Egg Crocks, sizes 1 to 6-gallon, with cover. Per gallon	38¢

—China Dept., Lower Main Floor

At the Soda Fountain—A Dainty Lunch for 25c

Combination Sundae, Swiss Rolls or Fruit Cake; Tea, Coffee or Chocolate for ..... **25¢**

—Soda Fountain, Lower Main Floor

Corsets Special at $2.50

Back-Lace Corsets, of good weight pink broche, with elastic band across top, free hip, long skirt and four hose supporters; sizes 21 to 27. Special at **$2.50**

Back-Lace Corsets of Pink Broche, with medium bust, free hip and embroidery trimmed top. Sizes 21 to 27. Special at **$2.50**

Pink Back Hook Brassieres, of figured rep, with elastic band across bottom; sizes 32 to 40. At ..... **75¢**

—Corsets, 1st Floor

A Choice of the Season's New Coats $12.95 to $35.00

From the styles at this great price range it will be easy to select a Coat that will please you and give full satisfaction, for whether the Coat costs $12.95 or $35.00, the quality assures the longest period of wear. There are smart full length or three-quarter Coats modeled from polo cloths, velours and tweeds, either loose or belted effects, with slash or patch pockets, and many beautifully embroidered. There are Coats with gathered, tailored or convertible collars, and shown in all the shades that are popular for the season. Sizes 16 to 44. The best possible values.

—Mantle Dept., 1st Floor

Overalls for Children, $1.00 a Pair

Overalls made to cover the ordinary clothing completely, and suitable for either boys or girls. They are made of strong denim in blue or blue with white stripes, trimmed with red. They have long sleeves, pockets, and are for the ages of 2 to 8 years. Special at **$1.00**

—Children's, 1st Floor

Suit Cases and Bags At Very Low Prices

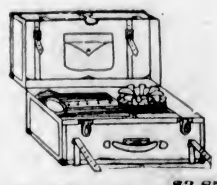

Brown Leatherette Suit Cases, with leather corners, fancy inside lining with pocket. They have stout lock and side clasps, swing handles and straps in body and lid.

Size 24-Inch at **$3.85**
Size 26-Inch for **$4.00**
The same case with two outside leather straps; size 24 inches. At **$4.50**

Fibre Matting Suit Cases, light and strong. They have metal corners, fancy inside lining, lock, key, side clasps and stout handles.

Size 24-Inch at **$3.00**
Size 26-Inch at **$3.15**
The same case with two outside leather straps.
24-Inch at **$3.75**
26-Inch at **$3.90**

Extra Deep Fibre Matting Suit Cases, with leather corners, swing handles and fancy inside lining, and with pocket in lid. They have stout lock and side clasps; 26 inches only. On sale at, each **$4.50**

Patent Frame Suit Cases, of brown leatherette with leather corners, swing handles and fancy cloth lining with pocket. There are two inside straps in body and lid; a very strong case.

Size 24-Inch at **$4.95**
26-Inch at **$5.20**

—Men's Furnishings, Main Floor

Boys' Tweed Suits Big Saturday Values at $6.95 and $8.50

At either of these two prices you are offered values that are most excellent. The suits are made from serviceable tweeds, in good shades; are well lined and well tailored, and finished throughout. The pants are in bloomer style and very neat. Suits that will give satisfaction either for school or best wear. The sizes range from 26 to 36. Take advantage of these special values for today.

—Boys' Furnishings, Main Floor

Boys' Pants and Knickers—Two Excellent Values

Boys' Tweed and Serge Pants, made from strong materials and lined. Sizes 24 to 30. At, a pair, **$1.25**

Boys' English Blue Serge Knickers, of superior cloth and well lined; sizes 24 to 32. At, a pair **$1.95**

—Boys' Clothing, Main Floor

Saturday Candy

Fresh Peanut Brittle at, a lb. ..... **20¢**

Jap Nougat, per lb ..... **30¢**

Assorted Chocolate Bars, 6 for ..... **25¢**

—Candy, Main Floor

Bakery Bargains

Bakers' Scones, per dozen at ..... **15¢**

Or two dozen for ..... **25¢**

Large Currant Buns, per dozen ..... **10¢**

—Lower Main Floor